



CACHE COUNTY
FAIR & RODEO

P R E S E N T S

GOOD AND PLENTY



AUGUST 5-8

S E E Y O U T H E R E !

2019 FAIR & RODEO COMMITTEE CHAIRPERSONS

Fair Manager	Lane Parker	lane.parker1170@gmail.com	435-757-4643
4-H Secretary	Megan Dyer	megan.dyer@usu.edu	435-752-6263
4-H Secretary	Alisha Straatman	alisha.straatman@usu.edu	435-752-6263
4-H/FFA Jr. Livestock	Blake Clark	blake.clark@usu.edu	435-752-6263
4-H Dog Show	Pam Headley	4hdogprogram@gmail.com	435-535-6337
4-H Youth Clubs / FCS	Emily Smith	emily.smith@usu.edu	435-752-6263
Advertising/Fairbook	Cassidy Nemelka	cassidy.nemelka@cachecounty.org	435-554-3458
Beef Jr. & Open Dept.	Jay Rinderknecht	dbljrjimm@msn.com	435-245-6006
Commercial Booths	Margaret Gittens	margaret.gittins@cachecounty.org	435-554-3462
Dairy Comm. Market Heifer	Jon Schumann	schumannjon22@gmail.com	435-757-6243
Dairy - Jr. Dairy Dept.	Jaylene Anderson	jimnjaylene@digis.net	435-213-0490
Dairy - Open Dairy Dept.	Daniel Buttars	dabuttars@yahoo.com	435-770-9290
Entertainment	Helen Cooper	helengcooper40@gmail.com	435-563-5977
Executive Committee	Janessa Richardson	j.christensen1216@gmail.com	435-754-8204
Executive Committee	Jacob Hadfield	jacob.hadfield@usu.edu	435-752-6263
Fair - Events Center	Ron Bjorkman	ron.bjorkman@cachecounty.org	435-554-3459
FairEntry Program/Fairbook	Stephanie George	cachecountyfair@yahoo.com	435-881-3571
Fairgrounds	Bart Esplin	bart.esplin@cachecounty.org	435-881-7032
Finance	Cameron Jensen	finance@cachecounty.org	435-755-1700
Fine Arts/Photography	Melissa Smith	melissamedia@gmail.com	435-770-4999
Floriculture/Horticulture	JayDee Gunnell	jaydee.gunnell@usu.edu	435-752-6263
Goats - Open & Jr. Goats	Kandi Parker	ropingprincess@gmail.com	435-760-7957
Hay Contest	Chad Poppleton	cpoppleton@gmail.com	435-760-0311
Home Arts	Donna Olsen	dlwolsen@hotmail.com	435-994-7451
Horse -Reining/Youth/Adult	Corynn Arehart	corynn.arehart@besd.net	435-740-1315
Jr. Livestock Sale	Michael Nielson	iglf4fun@gmail.com	435-881-4469
Jr. Livestock Show Chairman	Brad Schumann	brad.schumann@ifa-coop.com	435-881-7728
Market Beef	Doug Coombs	hoffmanaibreeders@gmail.com	435-753-7883
Market Goats	Jacob Israelsen	jisraelsen@cachevalleybank.com	435-592-0666
Market Goats - Co-Chair	Jason Rindlisbacher	jrindlisbacher@btecch.edu	435-512-3360
Market Sheep	Ned Simper	nedsimper@hotmail.com	435-760-1671
Market Swine	Corey Law	outlawcattle@gmail.com	435-764.5873
Pigeons	Randy Balls	rmballs51@comcast.net	435-881-4926
Poultry	Bryan Lay	bryan.lay@loganutah.org	435-994-1648
Rabbits	Benjamin Goodson	beverlillies.rabbitry@gmail.com	435-760-6202
Rodeo	Lamont Poulsen	poulsenlvstk@yahoo.com	435-770-0128
Rodeo Co-Chairman	Scott Wilkinson	swilkin0424@outlook.com	435-232-6554
Rodeo Queen Contest	Trish Gibbs	gibbstrish@hotmail.com	435-770-1122
Security	Cache County Sheriff's Office	www.cachesheriff.org	435-755-1000
Tickets Jubilee			

TABLE OF CONTENTS

2019 DAILY SCHEDULE OF EVENTS.....	4
PREMIUM INFORMATION	5
CONTESTS / ACTIVITIES	
4-H Dog Competition and Show.....	28-29
Alfalfa Hay Contest.....	32
Rodeo Royalty Contest Winners.....	11
ENTERTAINMENT	
Carnival Ticket Information.....	60
Rodeo Entertainment.....	9
Rodeo Ticket Information.....	10
Stage Entertainment.....	8
EXHIBITS	
Creative Arts.....	15
Fine Arts.....	16
Floriculture.....	18
Home Arts.....	12-14
Horticulture.....	19
Photography.....	17
4-H Club Exhibits Rules.....	20
4-H Division A.....	21
4-H Division B & C.....	21-23
4-H Division D, E & F.....	24-25
4-H Division G.....	26
4-H Division H & I.....	27
LIVESTOCK - OPEN AND 4-H FFA.	
Livestock Exhibits Schedule.....	33
4-H / FFA Junior Livestock Rules.....	34-35
Open Livestock Rules.....	44
4-H / FFA Junior Dairy Cattle Rules.....	40
2019 Buyers & Contributors (Junior Livestock Sale).....	36-39
4-H / FFA Market Beef.....	43
4-H / FFA Market Dairy Commercial Heifer.....	41
4-H / FFA Market Goats.....	43
4-H / FFA Market Sheep.....	42
4-H / FFA Market Swine.....	42
4-H / FFA Junior Dairy.....	41
4-H / FFA Junior Dairy Goats.....	53
4-H / FFA Junior Goat Shows (Jr. Pygmy, Jr. Comm/Meat, Showmanship).....	55
Open Beef / Jr. Open Beef.....	46-47
Open Dairy.....	45
Open Goats (Open Dairy, Open Pygmy, Open Comm/Meat).....	52&54
Open Sheep.....	42
Pigeons.....	50
Poultry.....	48-49
HORSE SHOWS - OPEN AND 4-H	
Horse Show - 4H Western Showmanship.....	56
Horse Show - Monday Night Reining Show.....	57
Horse Show - Adult Open Class.....	59
Horse Show - Youth Open Class.....	58
FAIRENTRY.....	6-7
FAIRGROUNDS MAP.....	61
CVTC SCHEDULE.....	62

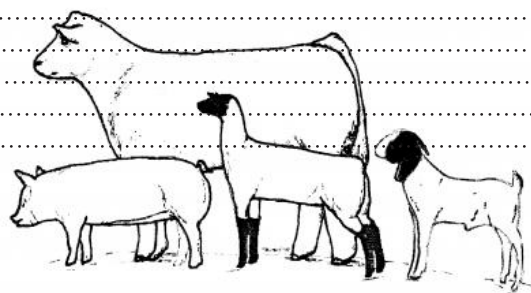

2020 DAILY SCHEDULE OF EVENTS

Saturday, August 1

Check-in Open Dairy Goats.....6-6:45 a.m.
 *Judging Open Dairy Goats.....7-10 a.m.
 Check-in 4H/FFA Dairy Goats.....9-9:45 a.m.
 *Judging 4H/FFA Dairy Goats.....10 a.m.-12:00 p.m.
 Check-in all other Open & 4H/FFA Goats.....12:00 p.m.
 *Judging 4H/FFA Showmanship Goats.....1:00 p.m.
 *Judging Open Comm/Meat Market Goats.....3:00 p.m.
 *Judging 4H/FFA Comm/Meat Market Goats.....3:30 p.m.
 *Judging Open Pygmy Goats.....4 p.m.
 *Judging 4H/FFA Pygmy Goats.....5 p.m.
 *Subject to change depending on number of goats entered.

Monday, August 3

Enter Home Arts & Creative Arts.....12-7 p.m.
 Enter Fine Art & Photography.....10 a.m. - 2 p.m.
 Enter Fine Art & Photography.....5-8 p.m.
 Enter 4-H Club Exhibits (no garden/produce).....3-7 p.m.
 4-H English Horse Show.....5 p.m.
 Judging - Monday Night Reining.....6 p.m.
 4-H Western Showmanship - Registration Ends-----

Tuesday, August 4

Enter Home Arts & Creative Arts.....9-11 a.m.
 Enter Fine Arts & Photography.....9-11 a.m.
 Judging 4-H Club Exhibits.....9 a.m.
 Judging Home Arts & Creative Arts.....12:00 p.m.

Wednesday, August 5

Enter 4-H/FFA Market Swine.....6-8 a.m.
 4-H Western Horse Show.....8 a.m.
 Enter 4-H Clubs Garden Crops.....8-9:30 a.m.
 (Fruit, Vegetables & Flowers)
 Enter Jr Livestock Market Goat.....8-9:00 a.m.
 Enter Jr Livestock Market Steers.....8:30-10:00 a.m.
 Enter Jr. Dairy Commercial Heifer.....8:30-10:00 a.m.
 Enter Alfalfa Hay, Contest & Judging.....9-11:00 a.m.
 Enter Jr Livestock Market Sheep.....9-11:30 a.m.
 Enter Open & Junior Dairy Cattle.....9 a.m. - 4:00 p.m.
 Judging 4-H Clubs Garden Crops.....9:30 - 11:00 a.m.
 Enter Poultry & Pigeons.....10:00 a.m. - 4:00 p.m.
 Parent/Exhibitor Livestock Meeting (Steer Barn)...11:00 a.m.
 Enter Open Sheep.....12:00-2:00 p.m.
 Judging Jr Livestock Goat Showmanship.....1 p.m.
 Judging Fine Arts & Photography.....2 p.m.
 Judging Jr. Livestock Steer Showmanship.....3 p.m.
 4-H Demonstrations.....4-6:00 p.m.
 Enter Open Beef & Junior Beef.....4-8:00 p.m.
 Enter Floriculture/Horticulture.....5-7 p.m.
 Judging Jr. Breeding Beef Showmanship.....5:30 p.m.
 4-H Dog Competition & Show.....6 p.m.
 PRCA Xtreme Bronc Riding.....8 p.m.

Thursday, August 6

Judging Jr Livestock Market Swine8 a.m.
 Enter Floriculture & Horticulture.....8-9:30 a.m.
 Judging Poultry & Pigeons9 a.m.
 Judging Junior Dairy Showmanship.....9 a.m. - 2 p.m.
 Judging Junior Dairy.....after Jr. Dairy Showmanship
 Judging Jr Livestock Market Goats.....9 a.m.
 Judging Pee Wee Goat Showmanship.....after Market Goats

Thursday, August 6 - continued

Judging Floriculture & Horticulture.....9:30 a.m.
 Judging Jr Livestock Market Sheep.....after Pee Wee Goats
 Judging Open Sheep.....after Market Sheep
 Slack Rodeo (Arena).....TBA
 Event Center Open.....12 p.m. - 10:00 p.m.
 Premium Payments - Event Center.....10 a.m. - 5 p.m.
 4-H Clubs, Fine Arts, Photography, Home Arts,
 Floriculture and Horticulture
 Concessions - Carnival.....TBA
 Judging Jr Dairy Commercial Market Heifer.....2 p.m.
 Judging Jr Livestock Market Steer.....3 p.m.
 Rodeo8 p.m.

Friday, August 7

Judging Open Youth Horse Show.....7:30 a.m.
 Judging Pee Wee Beef Showmanship.....8-9 a.m.
 Judging Jr Livestock Swine Showmanship.....8 a.m.
 Judging Pee Wee Swine.....after Swine Showmanship
 Judging Jr Livestock Sheep Showmanship.....9 a.m.
 Judging Pee Wee Sheep.....after Sheep Showmanship
 Judging Open Dairy Cattle.....9 a.m. - 12:30 p.m.
 Premium Payments - Event Center.....10 a.m. - 5 p.m.
 Event Center Open.....10 a.m. - 10 p.m.
 4-H Clubs, Fine Arts, Photography, Home Arts,
 Creative Arts, Floriculture and Horticulture
 Concessions - Carnival.....TBA
 Judging Jr. Open Beef Commercial Heifer.....12:30 - 1 p.m.
 Judging Open & Junior Beef Show.....1 p.m.
 4-H Dog Competition & Show.....1-10 p.m.
 Round Robbin Showmanship.....5 p.m.
 Rodeo8 p.m.

Saturday, August 8

Judging Open Adult Horse Show.....7:30 a.m.
 Sale - Junior Livestock Buyer Registration.....8:30 a.m.
 Sale - Junior Livestock Auction.....9 a.m.
 Beef, Dairy, Goats, Sheep & Swine
 Premium Payments - Event Center.....10 a.m. - 5 p.m.
 Event Center Open.....10 a.m. - 10 p.m.
 4-H Clubs, Fine Arts, Photography, Home Arts,
 Creative Arts, Floriculture and Horticulture
 Concessions - Carnival.....TBA
 4-H Dog Competition & Show.....1-10:00 p.m.
 Rodeo8 p.m.
 Poultry & Pigeons Check-out.....8 p.m.
 Floriculture & Horticulture Check-out.....after 9 p.m.

Sunday, August 9

Check-out all livestock projects.....6 a.m.

Monday, August 10

4-H Fair Cleanup Service Project.....7 a.m.
 Premium Payments - Event Center.....8 a.m.-Noon
 4-H Club Groups Check-out.....8 a.m.-Noon
 Home Arts & Creative Arts Check-out.....8 a.m.-Noon
 Home Arts & Creative Arts Check-out.....4-6 p.m.
 Fine Arts & Photography Check-out.....9 a.m.-Noon
 Event Center - Premium Payments.....8 a.m.-Noon

PREMIUM PAYOUT INFORMATION

Premium Payout Dates

Thursday 10:00 am - 5:00 pm

Friday 10:00 am - 5:00 pm

Saturday 10:00 am - 5:00 pm

Monday 8:00 am - 12:00 pm

JUNIOR LIVESTOCK:

- **Premium Payouts** are at the Cache County Event Center **ONLY during the posted payout dates!** There will not be any premiums paid out to exhibitors at the Cache County building.
- Junior Livestock entries in Market or Showmanship classes - Only these exhibitors will keep and redeem their Entry Cards for Premium Payouts.
- Entry Cards will be given to exhibitors in the show ring with their ribbon. **DO NOT** lose your Card! The Entry Card is not replaceable. Treat it like money!
- Exhibitors must present their Entry Card to get premiums paid to them **AT** the fair. Premiums not claimed during the specified Payout Dates will be forfeited. They **MUST** be cashed in at the fair.
- Saturday, August 1st Goat Show premiums will be paid out during posted payout dates. Exhibitors who participated in Any of these Goat Shows do not present an Entry Card to collect their premiums.

LIVING ARTS, OPEN CLASS ANIMALS & 4H CLUB EXHIBITS:

- **Premium Payouts** are paid in the **Event Center ONLY!** There will not be any premiums paid out at the Cache County building. Premiums not picked up during these premium payout times will be mailed to the exhibitor.
- Living Arts exhibitors can show their claim checks to redeem premiums, however you still need to keep your claim check to collect your exhibit at check-out.
- Any items not picked up after the designated times will be donated to charity or disposed of. These may include, but are not limited to: Home Arts, Creative Arts, Fine Arts, Photography, Floriculture, Horticulture and 4H.
- 4H Club Exhibits - Premiums not picked up during the specified times will be mailed to the exhibitor.
- Wed Night Reining, Youth Open Horse and 4H Western Showmanship will have premiums paid during regular payout hours **IF** the show results have been finalized. Adult Open Horse Show premiums will be mailed.
- Saturday, August 1st Goat Show premiums will be paid out during posted payout dates. Exhibitors who participated in these shows do not show an Entry Card for premiums.

If you need assistance, have any questions, or concerns about Premiums you can contact the Finance Department at Cache County at 435-755-1700



CREATING ONLINE ENTRIES

How to create your Entries in FairEntry or 4HOnline

1. Log into <https://cachecounty.fairentry.com> Use the “flowchart” to see if you log in through 4HOnline (green box) or FairEntry (blue box). If you do not have a 4HOnline account and have not registered with FairEntry before, select “Not in 4-H and need to create a FairEntry account.” Follow the instructions to create your account. If you have forgotten your password from last year, you can select “Forgot your Password?” and a temporary password will be emailed to you.
2. Click “Begin Registration” and enter the exhibitor information into the required fields. This can be a family name (head of household) or an individual. Fill in exhibitor contact, address, file uploads (if needed), special questions and ensure all is correct.
3. Review the exhibitor information. If any information is incorrect, click the green Edit button in the appropriate box to make changes. When all information is correct, click Continue to Entries.
4. From here you can create additional people by clicking “Register another Exhibitor” or you can select the green button to the right of the persons name and “Add an Entry.”
5. Creating Entries - Select “Add an Entry” next to the correct exhibitor. Click the green “Select” beside the first department you wish to enter. After you select a department, you will see a list of classes to select from, and then a list of available lots. Also notice that there are blue “Change” links in case you mistakenly select an incorrect department, class, or lot. Click “Continue” when you have chosen the Department, Class and Lot. Review the entries. You may need to enter a Club/Chapter.. If everything is correct, click “Continue.”
6. Creating Animals - If this is an animal entry, you may be required to specify which animal will be exhibited in the lot by selecting “Add an animal.” You will have two choices. Select “Enter a New Animal Record” to enter new animal information. Fill in all of the fields with information about the animal you intend to exhibit. Click “Create and Add Animal” when finished. If the animal information was entered incorrectly, you have the option to either Remove From Entry (creating a new animal) or Edit Animal Details. When it’s correct, click Continue.
7. Each exhibitor can have multiple entries. One entry must be made for each item, each animal, etc. For example, if an exhibitor is bringing 2 photographs, two entries into the photography lots must be created. If an exhibitor is showing one horse in 5 events, five entries must be created. Once all entries have been created for the first exhibitor, you have the choice of creating another exhibitor. You can create an additional family member (and entries) or proceed to check-out (submitting the entries, whether or not fees are charged).
8. At the top of the page there are 3 boxes that say “Exhibitors, Entries, Payment.” You can click on any of those boxes to go to the “Exhibitor” or “Entries” page to add exhibitors or view all made entries.
9. When each entry is complete, you have three choices for what to do next. You can Register another Exhibitor in this group, Add another Entry for this Exhibitor, or Continue to Payment to finalize and submit your entries.
10. Review your entries for completeness and accuracy. Notice the Summary and Detail buttons at the top of the list on the right. If there are errors, click on the green Entries section at the top of the page.
11. If all entries and information are complete and correct, click “Continue to Payment.” (Some departments have fees and others do not.) A credit card payment option has been set up. Cache County will not accept cash or check for fee payments. Once all entries have been entered for exhibitors in your family, “Submit” the invoice for approval.
12. You will need to agree and accept the “Terms Message” at the end.
13. Once you get to the “Thanks!” screen you have successfully registered for the Cache County Fair. You will receive an email. Be sure to check your “dashboard” and review the invoice to ensure you have registered for all the correct classes.
14. If you have forgotten to register other exhibitors or forgotten any entries, you must wait until the invoice you just submitted has been “Approved.” Once approved, log back into your dashboard on FairEntry and click begin work on a new invoice.
15. If you need assistance or have any questions email cachecountyfair@yahoo.com

Thank you for entering into the Cache County Fair! We can’t wait to see you there!

Flowchart for creating entries online at the Fair at <http://cachecounty.fairentry.com>

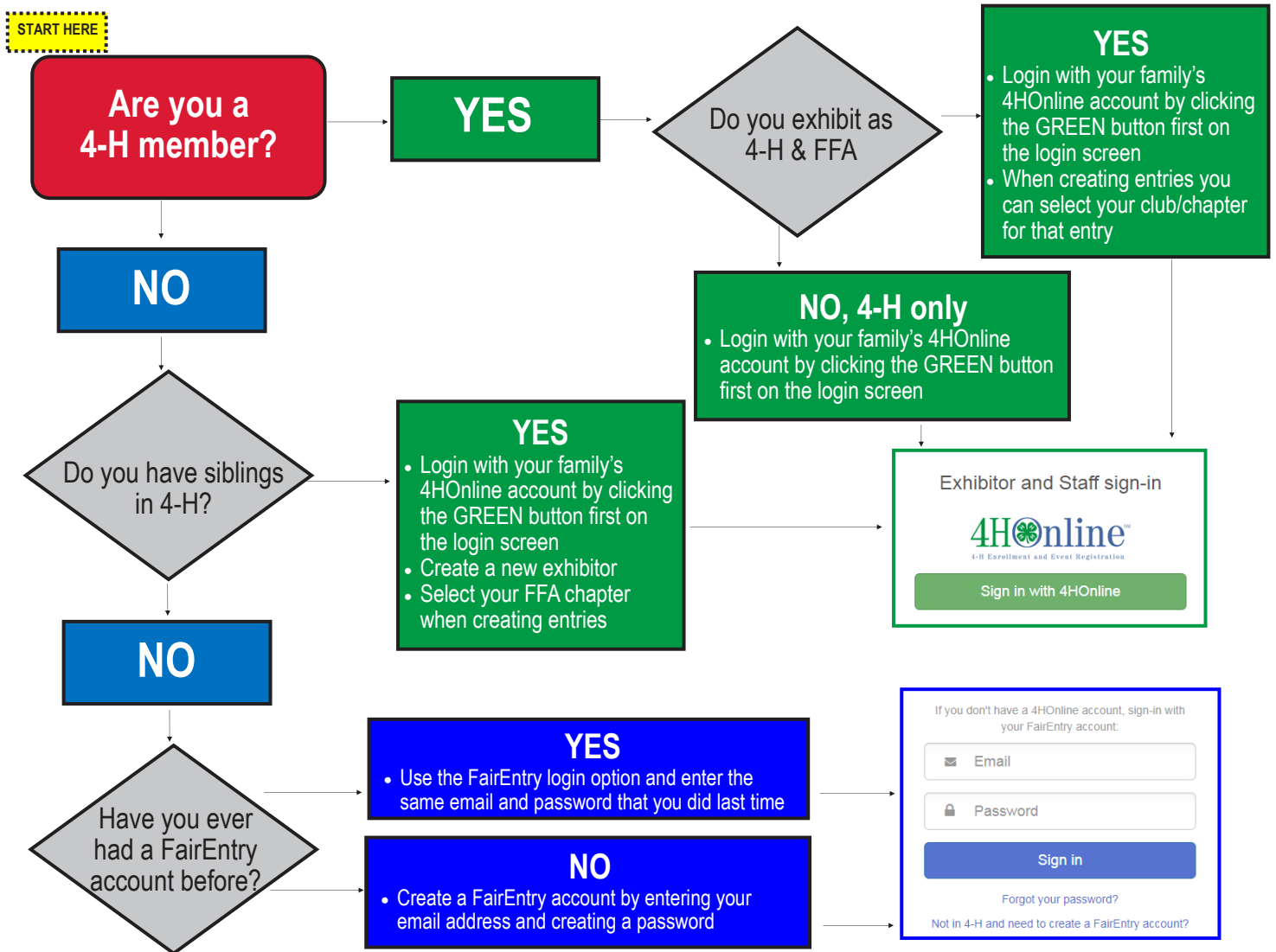

Tips for Exhibitors making Online Entries:

- Recommended browsers: Google Chrome or Mozilla Firefox. Older versions of Internet Explorer may cause unexpected results.
- Register all entries for each exhibitor in the family before proceeding to the Payment section.
- Be sure to click the "Submit" button when you have completed your entries. Entries are not final until they have been submitted.
- Check your email inbox for a confirmation email with a list of your entries and any related fees.
- You will receive a second email when your entries have been approved for the fair.
- Later, if you choose to add more entries you may. First you must wait for your initial submission of entries to become approved before you can add any other additional entries.

If you need assistance, have any questions, or concerns about entries you can email cachecountyfair@yahoo.com or text 435-233-2747



Entertainment

Thursday, August 6th

8:00 Mile Marker 6

Friday, August 7th

7:00 Cheap Entertainment

8:30 Rough Stock

Saturday, August 8th

8:00 Little Texas

*24 TOP BRONC RIDERS
WITH WPRA BARREL
RACING*

XTREME

BRONCS

WEDNESDAY NIGHT,
AUG. 5TH 8 PM
RESERVED: \$12
COVERED: \$17

RODEO TICKETS

Thursday,
Aug. 6th

Friday,
Aug. 7th

Saturday,
Aug. 8th

RESERVED: \$12
COVERED: \$17

RESERVED: \$14
COVERED: \$17

RESERVED: \$15
COVERED: \$17

Rodeo begins at 8 PM

For your convenience, all rodeo tickets are reserved. Children 2 years of age and under will be admitted for FREE. Thursday night is FAMILY NIGHT: LIMITED discount prices for families, 5 for \$45. Limit of 5 tickets.

Tickets available at
cachefair2020.jubileetix.com

Cache County Event Center
490 S 500 W, Logan

OR:

IFA Country Store,
1075 N Hwy 91, Hyde Park

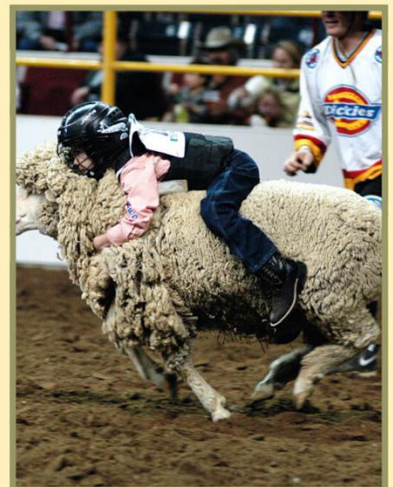

2020 CACHE COUNTY RODEO ROYALTY



1st Attn. Savannah Straatman, Queen Apesen Hunter
Jr. Queen Kendyl Reeder, Princess Taya Hess,
Jr. Princess Greenlee Christensen

The Cache County Rodeo Queen Contest was held on May 23rd, 2020 at the Cache County Indoor Arena. These young horsewomen were judged on horsemanship, appearance, personality, interview and public speaking. Royalty members will represent the County at parades and rodeos around the region. They will participate in the fair week and ride at the rodeo all four nights.

Special Thanks to Our Sponsors

Silk & Sage Wildrags
Gossner Foods
Lee's Marketplace
Smithfield Implement
IFA
Cache County



Donna Olsen

HOME ARTS

Chairman: Donna Olsen 435-994-7451

Entry Dates:

Monday August 3rd 12:00 pm - 7:00 pm
Tuesday August 4th 9:00 am - 11:00 am
Judging August 4th 12:00 pm

Pick-up Date:

The following Monday
8:00 am - 12:00 noon
4:00 pm - 6:00 pm

RULES - QUALITY & STANDARDS

PLEASE READ THROUGH THE RULES CAREFULLY AS THERE HAVE BEEN SOME CHANGES.

1. Register exhibits online at: <https://cachecounty.fairentry.com> or enter in person at the Event Center during exhibit entry dates.
2. Entries are open to all residents of Cache County. Entries from children under 9 years old are only accepted in the Creative Arts Department. *We encourage younger children to join 4-H and participate in the 4-H Cloverbud program. See 4-H pages for requirements.*
3. Any article which has been previously entered in the County Fair WILL NOT BE ACCEPTED.
4. **See page 5 in the Fairbook for Premium Payout details!**
5. **Any article unclaimed Monday following the fair will be donated to charity.** Monday is the only pick-up day. Please make arrangements if you are unable to pick up entry. A claim check will be given on entry day. Claim checks must be presented when picking up articles.
6. Judging will be done Tuesday, immediately following entry time. All judges decisions are final.
7. One article will be awarded a Sweepstakes ribbon in each class, per judges' discretion.
8. The oldest participant will be awarded a \$5.00 premium.
9. Items not meeting quality standards of the Fair will receive a Participation ribbon only, no premium.
10. Each exhibit must be the work of the individual exhibitor, with exception to Class C.
11. Items requiring refrigeration WILL NOT be accepted.
12. Canning entries must have been completed within the last **12 months**. Please use clean, uniformed sized jars such as Kerr or Ball. All entries must be **LABELED** and **HAVE RINGS**. Two jars constitute an exhibit, (i.e. 2 quarts of green beans or 2 pints of green beans, but not both).
13. Exhibitors in Class B may enter two (2) items per lot, as long as the items are not the same. (i.e. entering strawberry and raspberry jam, but not 2 raspberry jams)
14. All Needlework and Home Handicraft articles must have been completed within the past **two years**. Cross stitch & needlepoint articles should be framed and ready for display.
15. If an exhibit consists of a set, it will be considered one exhibit.
16. The Fair Board is not responsible for articles unclaimed or for any other loss or damage to any article.

HOME ARTS CLASSES

A - Foods
B - Food Preservation
C - Quilts
D - Home Handicraft
& Interior Design

E - Clothing
F - Formal / Evening Wear
G - Knitting
H - Crocheting

I - Needle Craft
J - Fiber Art
K - Senior Citizens - Age 65+

HOME ARTS PREMIUMS

<u>CLASS C</u>	<u>CLASSES A,B,D-K</u>
Sweepstakes \$5.00	Sweepstakes \$5.00
Blue \$5.00	Blue \$3.00
Red \$4.00	Red \$2.50
White \$3.00	White \$2.00

CLASS A - FOODS

Rules: See Rule 11

LOTS:

- | | |
|--|---------------------------|
| 1. Bread Loaf (1) | 6. Cookies (4 on a plate) |
| 2. Rolls (4 on a plate) Quick Breads (1) | 7. Pies (no cream pies) |
| 3. Cakes (1) | 8. Candies (4 on a plate) |
| 4. Cupcakes (4 on a plate) | 9. Other |
| 5. Cake Decorating (1) | |

THANKS to Love to Cook and Red Star Yeast for supplying prizes to all food participants, and for providing additional prizes for 1st, 2nd and 3rd place winners in the bread division!



CLASS B - FOOD PRESERVATION

Rules: See Rules number 11 and 12

LOTS:

- | | | |
|---------------|-------------------|-------------------|
| 1. Fruits | 6. Relish | 10. Soups |
| 2. Vegetables | 7. Sauce | 11. Syrups |
| 3. Jams | 8. Canned Meats | 12. Fruit Butters |
| 4. Jellies | 9. Home Dried | 13. Juices |
| 5. Pickles | -Fruits & Veggies | 14. Other |

PREMIUMS
Classes A-C
Sweepstakes \$5.00
Blue \$5.00
Red \$4.00
White \$3.00

CLASS C - QUILTS AND WALL HANGINGS

Rules: Quilts may be either hand or machine quilted. If a quilt is completed by one or more persons, all persons must be noted in description upon entry! Accepted sewing techniques include: embroidered, pieced or whole cloth, textile, painting, applique (hand or machine), and cross stitch. Hand or Machine quilts will be judged on their own merits and not against each other.

Judging Criteria:

First Impression: Visual impact - general appearance is neat and clean

Design & Creativity: Fabric and colors compliment overall design. The quilting enhances the entire quilt.

Quilt Workmanship: Piecing is accurate. Points meet precisely. All stitches even and adequate for design. Quilt top, pattern, borders, and setting relate well to each other.

Quilt Back: Backing is smooth, showing no large skipped stitches, loops or knots.

Binding: Binding is concise and fits with the quilt style. Stitching should be uniform and securely sewn. Corners are precisely constructed as to the style.

LOTS:

1. Quilt - Full Size +
2. Quilt - Baby/Child Size
3. Wall Hangings
4. Applique
5. Other



CLASS D - HOME HANDICRAFT & INTERIOR DESIGN

LOTS:

- | | | | |
|------------|---------------|---------------------------|----------|
| 1. Afghans | 3. Pillows | 5. Pillowcases and Linens | 7. Other |
| 2. Rugs | 4. Room Decor | 6. Accessories | |

CLASS E - CLOTHING

Rules: Exhibitors may enter more than one item, but items must be different. (See Rule 12)

Judging Criteria:

General Appearance: Clean, no dirt on hems or neck lines, etc. New or slightly worn (i.e worn once for a special event), neatly pressed with overall appearance of a new article of clothing.

Workmanship: Seams finished with a serger, zigzagged or pinked if needed. Seam width, stitch, length, and gathers should be even throughout the article.

Design & Color: Suitability to purpose of article. Hem allowance even and hem edges straight. Excess threads removed. Sleeves well set or gathered evenly around arm hole. Zippers flat and smooth.

LOTS:

- | | | | |
|------------------------|-------------------|------------------|----------|
| 1. Baby Clothing | 3. Adult Clothing | 5. Doll Clothing | 7. Other |
| 2. Children's Clothing | 4. Costumes | 6. Accessories | |

BERNINA
made to create

Thanks to Bernina for
Sponsoring our clothing division!

CLASS F - FORMAL / EVENING WEAR

LOTS:

1. Wedding
2. Christening
3. Formal
4. Other

CLASS G - KNITTING

LOTS:

1. Infant Clothing
2. Childrens Clothing
3. Adult Clothing
4. Accessories - doll clothes, seasonal, outerwear
5. Other

CLASS H - CROCHETING

LOTS:

1. Infant Clothing
2. Childrens Clothing
3. Adult Clothing
4. Accessories - doll clothes, seasonal, outerwear
5. Other

CLASS I - NEEDLE CRAFT

Rules: Needlepoint/Cross Stitch pictures must be framed.

LOTS:

1. Embroidery
2. Stamped
3. Needlepoint / Crewel
4. Counted Cross Stitch
5. Canvas Work
6. Other

CLASS J - FIBER ART

LOTS:

1. Yarn
2. Felting
3. Weaving
4. Tatting
5. Other

HOME ARTS

Premiums
Classes D-K
Sweepstakes \$5.00
Blue \$3.00
Red \$2.50
White \$2.00

CLASS K - SENIOR 65+ / SPECIAL NEEDS

- 01 - Foods
- 02 - Food Preservation
- 03 - Quilts
- 04 - Home Handicraft & Interior Design
- 05 - Clothing
- 06 - Formal / Evening Wear
- 07 - Knitting
- 08 - Crocheting
- 09 - Needle Craft
- 10 - Fiber Art

CREATIVE ARTS

Chairman: Donna Olsen 435-994-7451



Donna Olsen

Entry Dates:

Monday August 3rd 12:00 pm - 7:00 pm
Tuesday August 4th 9:00 am - 11:00 am
Judging August 4th 12:00 pm

Pick-up Date:

The following Monday
8:00 am - 12:00 pm
4:00 pm - 6:00 pm

RULES - QUALITY & STANDARDS

PLEASE READ THROUGH THE RULES CAREFULLY AS THERE HAVE BEEN SOME CHANGES.

1. Register exhibits online at: <https://cachecounty.fairentry.com> or enter in person at the Event Center during exhibit entry dates.
2. Entries are open to all residents of Cache County. All 4H registered exhibitors must enter into 4H Club Exhibits show. You may not enter into both. See age requirement in classes below.
3. Entry Limit – Limit one (1) entry per exhibitor per lot number. If an exhibit consists of a set, it will be considered one exhibit.
4. Work must be original and completed within the last **2 years**. Previous entries will not be accepted.
5. Contact the Chairman for Large Exhibit items that need special arrangements or space for display.
6. All hanging articles must be securely mounted and ready to display using wire or hanger attached. Paper Art articles must be framed or mounted on foam core board for display. All paintings, drawings, photos, etc. **MUST** be entered in Fine Arts or Photography Departments.
7. Junior Hobby entries should be original work, well thought out, presented and ready for display. Articles should have taken at least an hour or more to complete. Exhibit must fit an 8x10 inch area.
8. All items not claimed Monday after the fair will be donated to charity. See Rule #5 in Home Arts. The Fair is not responsible for exhibits unclaimed, or for any other loss or damage.
9. Because of the family-oriented nature of the fair, objectionable or inappropriate items will not be accepted.
10. **See page 5 in the Fairbook for Premium Payout details!**

CREATIVE ARTS PREMIUMS

Sweepstakes \$5.00 Blue \$3.00 Red \$2.50 White \$2.00

CLASS A - CREATIVE ART 16+

LOTS:

1. Dolls
2. Paper Crafting
3. Scrapbooking
4. Decopage
5. Jewelry - beaded, metal, wire wrapping
6. Metal Work - welded, laser
7. Leather Work - stamped, braided
8. Other

CLASS B - DECORATIVE ART 16+

LOTS:

1. Pottery - thrown, hand
2. Ceramics
3. Painting - non-canvas. wood, rock
4. Glass Work - stained, etch, mosaic, painted
5. Sculpture
6. Models
7. Other

CLASS C - YOUTH HOBBY 9-15 yrs

LOTS:

1. Arts & Crafts - painted, duct tape
2. Wood / Leather
3. Models / Sculpture
4. Jewelry / Beadcraft
5. Fabric / Paper Crafting
6. Lego's / K'nex
7. Other

CLASS D - JR HOBBY 5-8 yrs *See Rule #7

LOTS:

1. Creative Art
2. Decorative Art

CLASS E - SENIOR 65+/ SPECIAL NEEDS

LOTS:

1. Creative Art
2. Decorative Art



Melissa Smith

FINE ARTS

Chairman: Melissa Smith 435-770-4999

Entry Dates:

Monday August 3rd 12:00 pm - 7:00 pm
Tuesday August 4th 9:00 am - 11:00 am
Judging Wednesday August 5th at 2:00 pm

Pick-up Date:

The following Monday
8:00 am - 12:00 pm

RULES

PLEASE READ THROUGH THE RULES CAREFULLY AS THERE HAVE BEEN SOME CHANGES.

1. Enter exhibits online at: <https://cachecounty.fairentry.com>
2. Entries are open to residents of Cache County, 5 years of age and older.
3. Entries will be accepted at the Event Center. Online pre-registration is highly recommended for faster entry time.
4. Each exhibitor is limited to **2 entries per lot**, and no more than **6 entries total**. K-5 grade limit 2 entries per child.
5. In an effort to provide quality judging, the chairman may divide lots with large numbers of entries, or combine lots to a reasonable amount for best competition. The chairman may also reassign entries to an appropriate lot.
6. Each item must have identification on the back of the item or on the bottom, if it is a sculpture exhibit.
7. Work must be original and completed within the last **2 years**. Work previously entered will not be accepted.
8. **NO PICTURE FRAMES or GLASS!** Please mount all art on paper to mounting board (backing board, foam board or foam core). Contact the chairman if you are not sure.
9. Entries must be picked up the Monday following the fair. All items not picked up will be donated to charity. Make prior arrangements with the Chairman if you won't be there.
10. The Fair is not responsible for items not picked up on time, or for any other loss or damage to said items.
11. Because of the family-oriented nature of the fair, objectionable or inappropriate items will not be accepted.
12. A People's Choice winner will be decided from votes cast by visitors to the show. This award is decided Friday afternoon.
13. **See page 5 in the Fairbook for Premium Payout details!**

JUDGING

Work will be judged on the following: overall design & composition, use of art elements, story-telling, creativity, originality, skill and technique. Each Class will be judged separately. The Judges decisions are final. If there is only 1 entry in a lot the premium or ribbon may not be awarded. Judges may use discretion in deciding awards. Judges may enter items for display purposes only.

CLASSES

- A - Professional:** *those who earn half their income from sale of their artwork, teach art, or have advanced degrees*
- B - Amateur:** *18 years and older*
- C - High School:** *10th - 12th Grades*
- D - Middle School:** *6th - 9th Grades*
- E - Elementary:** *K - 5th Grades*
- F - Senior:** *65+*
- G - Care Center / Assisted Living**

LOTS

1. **Black & White Drawing**
2. **Colored Drawing**
3. **Water Color**
4. **Oil & Acrylic**
5. **Computer / Digital Art**
6. **Sculpture:** *Bronze/Stone/Wood/Clay*

PREMIUMS

Professional, Amateur, Senior, Care Center / Assisted Living

Best of Show	\$5
1st place	\$5
2nd place	\$3
3rd place	\$2
4th place	\$1
People's Choice - Ribbon only	
Participation - Ribbon only	

High School, Middle School Elementary Class

Best of Show	\$5
1st place	\$3
2nd place	\$2
3rd place	\$1
People's Choice - Ribbon only	
Participation - Ribbon only	

Thanks to the team at the Logan Michaels for the setup and display of the Art entries



PHOTOGRAPHY

Chairman: Melissa Smith 435-770-4999



Melissa Smith

Entry Dates:

Monday August 3rd 12:00 pm - 7:00 pm
Tuesday August 4th 9:00 am - 11:00 am
Judging Wednesday August 5th at 2:00 pm

Pick-up Date:

The following Monday
8:00 am - 12:00 pm

RULES

1. Pre-enter exhibits online at:
<https://cachecounty.fairentry.com>
2. Entries are open to all residents of Cache County 5 years of age and older.
3. Entries will be accepted at the Event Center. Pre-registration is highly recommended for a faster entry time.
4. Each exhibitor is limited to **3 entries**. K-5 grade limit 2 entries per child.
5. In an effort to provide quality judging, the chairman may divide any lots with large numbers of entries, or combine entries to a reasonable amount for best competition. The chairman may also reassign entries to an appropriate lot.
6. Each item must **have identification on the back of the item.**
7. Work must be original and completed within the last **2 years**. Work previously entered will not be accepted.
8. **NO PICTURE FRAMES or GLASS!** Please mount all photos to mounting board (backing board, foam board or foam core) or print on canvas.
9. Entries must be picked up the following Monday. All items not picked up will be donated to charity. If you are unable to pickup your item, please make prior arrangements with the Chairman.
10. The Fair is not responsible for exhibits not picked up on time, or for any other loss or damage to said items.
11. Because of the family-oriented nature of the fair, objectionable or inappropriate items will not be accepted.
12. A People's Choice (PC) winner will be decided from votes cast by visitors to the show. People's Choice is decided and placed Friday afternoon.
13. **See page 5 in the Fairbook for Premium Payout details!**

JUDGING

Work will be judged on the following: overall design & composition, use of art elements, story-telling, creativity, originality, skill and technique. Each Class will be judged separately. The Judges' decisions are final. If there is only 1 entry in a lot the premium or ribbon may not be awarded. Judges may use discretion in making awards. Judges may enter items for display purposes only.

CLASSES

- A - Professional** - *those who earn half their income from sale of their artwork, teach art, or have advanced degrees*
- B - Amateur:** 18 years and older
- C - High School:** 10th - 12th Grades
- D - Middle School:** 6th - 9th Grades
- E - Elementary:** K - 5th Grades
- F - Senior:** 65+
- G - Care Center / Assisted Living**

LOTS

1. Action
2. Animals
3. Black and White
4. Portrait/Wedding
5. Still Life - Food or Object
6. Architecture/Cityscapes/Urban
7. Scenic/Panorama
8. Macro/Close-up

PREMIUMS

Professional, Amateur, Senior, Care Center / Assisted Living

Best of Show	\$5
1st place	\$5
2nd place	\$3
3rd place	\$2
4th place	\$1
People's Choice - Ribbon only	
Participation - Ribbon only	

High School, Middle School, Elementary Class

Best of Show	\$5
1st place	\$3
2nd place	\$2
3rd place	\$1
People's Choice - Ribbon only	
Participation - Ribbon only	



Jaydee Gunnell

FLORICULTURE

Chairman: Jaydee Gunnell 435-752-6263

Entry Dates:

- Wed. August 5th 5:00 pm - 7:00 pm
- Thurs. August 6th 8:00 am - 9:30 am
- Judging Immediately After

Pick-up Date:

- Saturday August 8th after 9:00 pm
- Items not picked up the following Monday by Noon will be disposed of

FLORICULTURE & HORTICULTURE RULES

1. Pre-register exhibits online at: <https://cachecounty.fairentry.com>
2. Entries are open to all residents of Cache County ONLY.
3. Entries are limited to **10 per exhibitor**: any combination of classes in Horticulture/Floriculture.
4. Entries must be correctly named and labeled. Correctness is a factor in the judging process.
5. Entries must be grown by the exhibitor.
6. All Junior entries will be judged separately and exclusively from the Adult open class. Please make sure to put the age of the Junior exhibitor on your entry information.
7. Foliage/crop/vegetable must be clean, but not polished with wax or oil.
8. All vegetables should be firm and arranged and exhibited attractively. Produce should be free from blemish.
9. Produce is judged on uniformity and marketability. You must have the correct number of fruit or vegetable, correct classification, etc. Bigger isn't always better.
10. Fair Committee shall have the right to replace or remove any exhibit that has become unsightly, does not meet quality standards or is infested. Any exhibits entered with insects or diseases or will be disqualified.
11. Please make arrangements to have exhibits picked up if you are not able to do so. Floral containers, baskets, etc. that are not picked up the following Monday by Noon will be disposed of.
12. Judges Choice Awards - Awards will be chosen from both Horticulture and Floriculture Shows combined.
13. See page 5 in the Fairbook for Premium Payout details!

CLASS A - CUT FLOWERS

1. Aster - any variety (3 blooms)
2. Begonias - any kind
3. Cannas - any kind or size
4. Dahlia - any variety (1 stem)
5. Gladiolus - any variety (1 spike)
6. Lilies - any kind or size
7. Marigolds-any variety (collection - 5 or 1 stem)
8. Petunias - any variety (collection - 5 stems)
9. Roses - Floribunda (1 stem or 3 stems)
10. Roses - Hybrid Tea (1 stem or 3 stems)
11. Roses - Miniatures (1 stem or 3 stems)
12. Roses - any other (1 stem or 3 stems)
13. Annual - any other
14. Perennial - any other

CLASS B - FIELD CROP & CONTAINER GROWN PLANTS

1. Threshed grain - any variety (1 quart jar)
2. Sheaf grain - any variety (1 sheaf - no less than 2" in diameter tied in 3 places)
3. Corn (6 stalks entire plant tied in 4 places)
4. Any other field crop
5. Sunflower - Largest cut head (including 6" stem)
6. Sunflower - Tallest (entire plant)
7. Honey - extracted (1 pint jar)
8. Honeycomb (8oz. or 1 lb package)
9. Bonsai - Single trunk evergreen/deciduous
10. Bonsai - Multiple trunk evergreen/deciduous
11. Bonsai - Flowering (must be in bloom)
12. Potted - Foliage
13. Potted - Flowering (must be in bloom)
14. Potted - Succulents/Cactus
15. Potted - Any other

FLORICULTURE PREMIUMS

Best in Show (1 per class)	\$5.00
1st Place	\$3.00
2nd Place	\$2.00
3rd Place	\$1.00

JUDGES CHOICE *See Rule #12
 Sweepstakes - \$25
 Best of Show 1st Runner up - \$15
 Best of Show 2nd Runner up - \$10

CLASS C - ARTISTIC ARRANGEMENTS

1. Floral Display
2. Hanging Basket
3. Terrarium

HORTICULTURE

Chairman: Jaydee Gunnell 435-752-6263

HORTICULTURE RULES

* See Floriculture page for Rules
Register exhibits online at:
<https://cachecounty.fairentry.com>

Entry Dates:

Wed. August 5th 5:00 pm - 7:00 pm
Thurs. August 6th 8:00 am - 9:30 am
Judging immediately after

Pick-up Date:

Saturday after 9:00 pm
Items not picked up the following
Monday will be disposed of.

CLASS A - FRUITS

1. Apples - any named variety (plate of 3)
2. Berries - strawberry, raspberry, blackberry, blueberry (1/2 cup each)
3. Cherries - any named variety (plate full)
4. Grapes - any named variety (plate, full)
5. Melons - any named variety
6. Nectarines - any named variety (plate of 3)
7. Nuts - any variety (plate of 10)
8. Peaches - any named variety (plate of 3)
9. Pears - any named variety (plate of 3)
10. Plums & Prunes - any named variety (plate of 8)
11. Rhubarb (3 stalks, removed - cut)
12. Any other fruit variety not listed (chokecherry, currants, gooseberry, goji, elderberry)

CLASS B - VEGETABLES

1. Beans - any named variety (5 pods, edible maturity)
2. Beets - any variety (plate of 3 with 1" tops)
3. Carrots - any variety (plate of 3 with 1" tops)
4. Garlic (plate of 3 with 1" tops)
5. Onions - green (5 bulbs)
6. Onions - other (plate of 3 with 1" tops)
7. Peas - any named variety (10 pods, edible maturity)
8. Potatoes (plate of 3)
9. Radishes (plate of 5)
10. Any other root: horseradish, kohlrabi, parsnip, etc.
11. Peppers - hot (3 fruit)
12. Peppers - sweet (3 fruits)
13. Peppers - any other variety (3 fruits)
14. Pumpkin - med-large (1 fruit)
15. Pumpkin - miniature (2 fruits)
16. Squash - Acorn (1 fruits)
17. Squash - Banana (1 fruit)
18. Squash - Butternut (1 fruit)
19. Squash - Hubbard (1 fruit)
20. Squash - Spaghetti (1 fruit)
21. Other Winter Squash - (1 or 2 fruits, depend on size)
22. Summer Squash - Crookneck (2 fruits)
23. Summer Squash - Zucchini, yellow/green (2 fruits)
24. Other Summer Squash (2 fruits)
25. Tomatillo (husk tomato - 3 fruits)
26. Tomatoes - Cherry (10 fruits)
27. Tomatoes - Roma (3 fruits)
28. Tomatoes - mature red (3 fruits)
29. Tomatoes - mature yellow (3 fruits)
30. Tomatoes - mature green (3 fruits)
31. Tomatoes - any other (3-10 fruits, dep on size)

CLASS B - VEGETABLES continued

32. Broccoli (1 head)
33. Brussels Sprouts (10 buds)
34. Cabbage (1 head, with outer leaves)
35. Cauliflower (1 head)
36. Celery (head, 2 plants or bunches)
37. Chard - 5
38. Corn - Indian - Ornamental (3 ears husked)
39. Corn - Popcorn (3 ears, husked)
40. Corn - Sweet (3 ears, husked)
41. Cucumber - Slicing (3 fruits) Pickling (5 fruits)
42. Eggplant (2 fruits)
43. Endive (2 plants trimmed)
44. Gourds - any variety (2 fruits)
45. Kale (1 bunch)
46. Lettuce Head (1 plant)
47. Lettuce Leaf (1 plant)
48. Spinach (1 bunch)
49. Any other miscellaneous greens
50. Herbs - Dried (quart size plastic bag)
51. Herbs - Fresh (quart size plastic bag)
52. Any other Vegetable not listed

CLASS C - LARGEST SPECIMEN by Variety

1. Cabbage (with outer leaves)
2. Onion (bulb and bunching)
3. Pumpkin
4. Squash, summer
5. Squash, winter
6. Other fruit - any variety
7. Other vegetable - any variety

CLASS D - GARDEN DISPLAY

1. Garden Basket
2. Children's Creation - 18 and under
3. Green Oddity

HORTICULTURE PREMIUMS

Best in Show (1 per class) \$5.00
1st Place \$3.00
2nd Place \$2.00
3rd Place \$1.00

JUDGES CHOICE *See Rule #12
Sweepstakes - \$25
Best of Show 1st Runner up - \$15
Best of Show 2nd Runner up - \$10



4-H CLUB EXHIBITS



4-H FAIR ENTRY GENERAL RULES

BRING ALL 4-H ENTRIES TO THE SOUTH-EAST CORNER OF THE CACHE COUNTY EVENT CENTER ON MONDAY, AUGUST 3 BETWEEN 3 P.M. & 7 P.M.

EXCEPT, 4-H HORTICULTURE & FLORICULTURE WHICH ARE BROUGHT ON WEDNESDAY, AUGUST 5 BETWEEN 8 A.M. & 9:30 A.M. Please call 435-752-6263 if you have any questions about 4-H.

1. Exhibits must be registered online in FairEntry between Monday, July 13 and Saturday, August 1 at midnight. Entries will then be closed, except for Horticulture and Floriculture entries which close that Wednesday. FairEntry can be accessed online at: <https://www.cachecounty.fairentry.com>. Entering projects online is simple and will help you avoid long lines at entry check-in day! Make sure you have registered as a 4H-er prior to creating entries in FairEntry. Entries must be accompanied by an entry tag. All entry tags will be printed by office staff and attached to exhibits at entry check-in. The exhibit record is optional but can be accessed at http://extension.usu.edu/cache/files/2014_Exhibit_record.pdf. Bring all 4-H exhibits to the south end of the Cache County Event Center. No exhibits will be accepted after 7 p.m. on Monday Aug 3, except Horticulture and Floriculture exhibits. They are to be brought to the Event Center building BETWEEN 8 a.m. & 9:30 a.m. on Wednesday, August 5. No other entries will be accepted. Horticulture and Floriculture entries are highly encouraged to be entered into the online FairEntry program, but can also be entered on Wednesday at drop off.

2. **Cloverbuds** must be registered before July 31, have spent one hour or more on their entries. Cloverbuds are limited to having only 4 entries total. CLOVERBUDS HAVE THEIR OWN CLASS - FD. If youth are in grades K-2nd grade (as of Jan 1, 2020), they are considered "Cloverbuds".

3. Clubs may display ONE poster in a designated area. This will not be near the individual projects and will not be judged. Posters will showcase clubs while maximizing space in the 4-H area. Posters may not exceed 18" X 22". Cloverbud clubs may display projects as a club with poster, as space permits.

4. The following are requirements for 4-H member participation:

- 4-H members must have been in the 3rd grade through 12th grade, and not have exceeded their 19th birthday by January 1 of the exhibit year, with the exception of Cloverbuds.
- 4-H members must be enrolled in the project in which the exhibit is entered.

- 4-H members will be allowed to enter more than one exhibit per class, but no more than one exhibit per lot within the class.
 - Cloverbuds are limited to 4 entries total.
5. The following are requirements and information for exhibits:
- Posters must be 22" X 33" or smaller.
 - Notebook binders must be 2" or smaller.
 - Displays must be 4' X 4' or smaller and be free-standing.
 - Collection boxes must be 325 square inches for bottom measurement or smaller and glass covers must open at the top or side of the box; the glass must be secured so that glass will not move when the box is properly displayed.
 - Exhibits must have an entry tag attached securely to it. Exhibits with more than one part must have an entry tag attached to each part numbered 1 of 3, 2 of 3, 3 of 3, etc.
 - Exhibits must be well made so they are stable enough to be moved.
 - Baked products and gardening exhibits will not be returned without prior special arrangement.
 - Foods must not require refrigeration.
 - Please indicate if the item was made from a kit. Exhibits should not be school homework. If part of it was done in school, please include a note explaining what additional things the 4-H member did to make it into a 4-H project.
6. All exhibits must be picked up at the 4-H Building Monday morning, August 10 between 8 a.m. and 11:00 a.m., unless prior arrangements have been made. Entries not picked up BY AUGUST 14 AT 4 PM WILL BE DONATED TO CHARITY. All entries selected for State Fair must be retrieved by the owner and returned to the 4-H office by September 2. Baked goods can be dropped off by 9 am on September 3. We will not transport Lego projects or decorated cakes.
7. We as employees of the USU Extension & 4-H Office will do our best to be careful with all exhibits brought to the Fair building. However, we will not be responsible for any broken, damaged or lost items.
8. Judging guidelines are as follows: All entries will be judged. All entries deemed of superior quality will be recognized as such and awarded a Purple Ribbon and be eligible for display at the State Fair. Each exhibit will receive a ribbon and premium as follows:

Blue - \$3 Red - \$2 White - \$1 Green (Cloverbud) - \$2
Additional premiums will be as follows:
Purple \$1; Grand Champion \$3; Reserve Grand Champion \$2
*See page 5 in the Fairbook for Premium Payout Details!



JayDee Gunnell



Alisha Straatman



Hillary Christensen



DIVISION A - CITIZENSHIP/CIVIC EDUCATION

CLASS A - Citizenship/Civic Education

Please provide a notebook, poster or any other item or display that depicts your 4-H project in Citizenship and Civic Education. Please provide a brief description of the exhibit.

1. CITIZENSHIP
2. CULTURAL EDUCATION
3. GLOBAL EDUCATION
4. INTERGENERATIONAL PROGRAMMING
5. UNDERSTANDING PHYSICAL & MENTAL LIMITS
6. VOLUNTEERISM
7. SERVICE LEARNING / COMMUNITY SERVICE

DIVISION B - COMMUNICATION AND EXPRESSIVE ARTS

CLASS BA - Communication Arts

1. SPEECH- written, performed, video provided (DVD, flash drive, etc.)
2. DEMONSTRATION- given, video provided (DVD, flash drive, etc.)
3. ORIGINAL POEMS
4. ORIGINAL STORIES
5. OTHER- items related to Communication Arts not listed

CLASS BB - Performing Arts

Please provide a notebook, poster, recorded performance or any other item or display that depicts your 4-H project in Performing Arts. Please provide a brief description of the exhibit.

1. MAGIC / CLOWNING / MIME
2. DANCE
3. THEATRICAL WRITING
4. MUSIC / VOCAL / SOUND- composed songs must come with a recording of the song being played
5. ACTING / DIRECTING
6. STAGE CRAFT
7. PUPPETRY

CLASS BCA - Arts and Crafts

Smaller crafts should be attached to a 3x5 card

1. BOONDOGGLE - item made primarily of boondoggle - i.e. key chain, figure, etc.
2. METAL - decoration, wall hanging, or other item cut out of metal
3. TILE PICTURES - (painted wood signs should be entered in Lot 4 - judged on painting or Lot 5 - judged on lettering)
4. PAINTED WOOD CRAFTS - wall hanging, basket, frame, tole painted pinewood cars or other items.
5. VINYL LETTERING - wall hangings, pictures, or other item
6. DUCT TAPE - item made mainly of duct tape (sword, wallet, etc.)
7. PERSONAL CARE ITEMS - soap, lip balm, lotion, fizz balls, or other item
8. LEGOS - MODEL CARS FROM KIT - Legos, k'nex, etc. that were built from a kit. An attached photo of the completed project is recommended for all Lego displays
9. LEGOS - ORIGINAL DESIGN - Legos, k'nex, etc., that were built into original designs. An attached photo of the completed project is recommended for all Lego displays.
10. GLASS ETCHING - vase, glass, mug, dish, or other item
11. OTHER - any item that does not fit into the above categories or any categories BCAB-BCAW.

CLASS BCAB - Beading

Smaller crafts should be attached to a 3x5 card.

Jewelry should be entered in Class BCAJ

1. PONY BEADS - craft beads, animals, key chains or other item
2. MELTED BEADS - melted in oven or with iron ie: suncatchers or other item
3. OTHER BEADED PROJECT

CLASS BCAC - Ceramics

Sculpture belongs under BCBC

1. PAINTED CERAMICS
2. STAINED OR GLAZED CERAMICS

CLASS BCAF - Flower Arranging

1. DRIED FLOWERS - picture, basket, wreath or other item decorated with dried flowers
2. ARTIFICIAL FLOWERS - flower arrangement, picture or other item decorated with artificial flowers

CLASS BCAJ - Jewelry

Necklace, bracelet, ring, earrings, or other type of jewelry

1. SEED BEAD JEWELRY - tiny beads
2. GLASS BEAD JEWELRY
3. WOOD BEAD JEWELRY
4. METAL BEAD JEWELRY
5. PORCELAIN BEAD JEWELRY
6. PLASTIC BEAD JEWELRY
7. OTHER BEAD JEWELRY
8. WIRE JEWELRY
9. STRING JEWELRY - jewelry made using only string - ie: knotted, paracord, etc.
10. OTHER NON-BEAD JEWELRY

CLASS BCAL - Leather Craft

1. STAMPING - BEGINNER project which primarily uses simple stamping techniques such as a key chain, bookmark, coin purse, etc.
2. STAMPING - ADVANCED project which primarily uses stamping which incorporates several stamp designs and techniques such as a belt, wallet, etc.
3. CARVING / TOOLING - BEGINNER project which primarily uses simple swivel knife tooling techniques
4. CARVING / TOOLING - ADVANCED project which primarily uses several swivel knife tooling designs and patterns
5. LACING - stamping or carving projects that have incorporated lacing techniques such as wallets, purses, etc.
6. STITCHING - leather projects and/or apparel which incorporates hand-sewing techniques

CLASS BCAP - Paper Craft

1. STATIONARY - cards, stationary paper, envelopes
2. ORIGAMI - paper dolls
3. SCRAPBOOKING - scrapbook or scrapbook pages
4. OTHER PAPER CRAFT - all other items made primarily out of paper that does not fit in lots 1-3

CLASS BCAR - Fabric Craft

All sewn items and/or clothing items, including flip-flops, should go under CB (non-sew) or CBA (sewn)

1. FABRIC CRAFT - doll, wreath, basket, wall hanging, or other non-clothing and/or non-sewn item made mostly of fabric

CLASS BCAS - Stenciling

1. STENCILING - uses stenciling techniques ie: sign, wall hanging, dishtowel, article of clothing, etc.

CLASS BCAV - Plastic Canvas

1. PLASTIC CANVAS - decoration, picture, frame, basket or other item created with plastic canvas



CLASS BCAW - Wood Carving/Engraving/Burning

Other wood projects should be entered in HCH

1. ITEM MADE FROM CARVED WOOD - car, boat, walking stick, frame, etc.
2. ENGRAVING - wooden engraved item ie: jewelry box, sign, etc.
3. BURNING - wooden burned item ie: jewelry box, wall hanging etc.

CLASS BCBA - Drawing

Work of art utilizing one of the following mediums. If using more than one medium, please specify under which lot it should be judged in.

1. LEAD PENCIL DRAWING / SKETCHING
2. COLORED PENCIL DRAWING / SKETCHING
3. CHARCOAL DRAWING / SKETCHING
4. PASTEL DRAWING / SKETCHING
5. CRAYON DRAWING / SKETCHING
6. CHALK DRAWING / SKETCHING
7. PEN OR INK DRAWING / SKETCHING
8. MIXED MEDIA DRAWING / SKETCHING
9. CALLIGRAPHY
10. ART PORTFOLIO - book demonstrating techniques learned
11. OTHER - medium not listed above

CLASS BCBB - Painting

1. OIL PAINTING
2. WATERCOLOR
3. ACRYLIC PAINTING

CLASS BCBC - Pottery/Sculpture

Work of art created entirely by individual

1. POTTERY
2. MODELING CLAY SCULPTURE
3. PLAY DOH SCULPTURE
4. PORCELAIN

CLASS BCC - Graphic Arts, Displays, Exhibits

Work of art created utilizing computer technology. Can be a greeting card, business card, menu, CD cover, book layout, newsletter, or other item.

1. FULL COLOR
2. BLACK AND WHITE

CLASS BCD - Photography

All photography should be mounted or framed.

1. ALBUM PAGE - one photo album page attractively displaying photos taken by you in your project. (Judging will be on the pictures, not on the scrapbooking)
2. PHOTO STORY - about 5 to 10 black and white or color pictures which depict a simple story

All entries below must be an enlarged 4x6, 5x7 or 8x10 mounted and titled, color or black & white photograph

3. LANDSCAPE - Color
4. LANDSCAPE - Black & White
5. PERSON PORTRAIT
6. ANIMAL - WILDLIFE
7. ANIMAL - PETS
8. SPORTS / ACTION
9. HUMAN INTEREST
10. MACRO / CLOSE-UP
11. SINGLE FLOWER
12. FLOWERS
13. ARCHITECTURE
14. ABSTRACT
15. 4-H PROMOTIONAL PHOTO - i.e. projects, community service, activities and/or events
16. CONVENTIONAL - photo using adjustable focus and/or adjustable exposure. Negative must be included



17. DIGITALLY ALTERED OR ENHANCED PHOTO – should include original photo for comparison
18. GROUP OF RELATED PHOTOS - 3 to 5 photos
19. GROUP OF UNRELATED PHOTOS - 3 to 5 photos
20. OTHER - a photography item that is NOT mentioned in the Photography classes above. Items might include video, movie making, animation, color enhancement, etc.

DIVISION C - CONSUMER & FAMILY SCIENCES

CLASS CA - Child Development, Child Care, Babysitting

1. CHILD DEVELOPMENT - please provide a notebook, poster or any other item or display that depicts your 4-H project in Child Development. Please provide a brief description of the exhibit.
2. TOY - a toy handmade by the 4-H member
3. PUPPET - a puppet handmade by the 4-H member
4. STORY - An original story with accompanying flannel board characters handmade by the 4-H member (submit the story and characters in a sealed plastic bag; do not include flannel board in exhibit)
5. KIT - A baby sitting kit (contained in a suitcase, sturdy box or draw string bag) containing at least eight involvement items for young children, four of which must be handmade by the 4-H member, the remaining may be commercial products
6. QUIET BOOK - handmade by the 4-H member with a minimum of 7 different activities for young children to do in a quiet situation, at least two pages must be created by the 4-H member, not copied from a commercial pattern.
7. OTHER - item created to be used in the care of a child

CLASS CB - Clothing/Textiles/Wardrobe/Modeling

1. DECORATED YOUR DUDS - EMBELLISHED GARMENT - jeans, jackets, T-shirts, vests, shorts, or any clothing article decorated creatively with applique, lace, buttons, bows or other items. Accessories such as hats, shoes and jewelry may be included
2. DECORATE YOUR DUDS - FABRIC ALTERED GARMENT - fabric is tie-dyed, sun-dyed, painted, pieced, or otherwise altered while creating garment.
3. OTHER - non-sewn Creative Textile items not listed above - includes non-sewn fleece projects
4. DISPLAY - Please provide a notebook, poster or any other item or display that depicts your 4-H project in Clothing and Textiles that is not Sewing Construction. Please provide a brief description of the exhibit.

CLASS CBA - Sewing Construction

1. PILLOWCASE
2. PILLOW
3. DRAWSTRING BAG/CAMP BAG
4. BACKPACK, DUFFEL BAG, FANNY PACK, HANDBAG
5. APRON
6. CLOTHING REMADE - garment must be cut into or taken apart in some way in the “redesign” process ie: skirt made of Levi pants, etc. May include before and after picture.
7. SHORTS, CAPRIS, PANTS - with casing - elastic or drawstring waistband
8. SHORTS, CAPRIS, PANTS - with waistband or facing
9. SKIRT - with casing - elastic or drawstring
10. SKIRT - with waistband or facing
11. VEST
12. PAJAMA SET, NIGHTGOWN, ROBE OR LOUNGE WEAR - single pajama pants should be entered in Lot 7
13. JUMPER
14. SHIRT / BLOUSE
15. CASUAL DRESS

16. COAT, JACKET OR OUTERWEAR
17. MULTI-PIECE OUTFIT - 2 or 3 piece, not tailored - T-shirt and pants
18. SPECIAL OCCASION DRESS / FORMAL OR EVENING WEAR
19. TAILORING - 2 or 3 piece outfit
20. ACTION WEAR - using stretchable fabrics ie: swim suits, leotards, lingerie, biking shorts, and shirts
21. CREATE YOUR OWN FABRIC - clothing, home decorations, gifts, wall hangings, accessories, or whatever you choose to make with the fabric you have created
22. SEWING FOR ANIMALS - aprons, saddlebags, tool carriers, cloth carriers, garment bags, hat tote, rope and boot bags, hay and feed bags, pads or beds, animal coats, bird cage covers, leg wraps, tail wraps, saddle blankets, chaps, dusters, etc.
23. SOFT SCULPTURE - stuffed doll, animal or other figure utilizing soft sculpture techniques
24. SEWN FLEECE PROJECTS - any item constructed from fleece. Exhibits may include: mittens, hats, outer wear, blankets, pillows, boas, etc.
25. SEWING FOR DOLLS - any article of sewn clothing made for a doll
26. OTHER CREATIVE SEWN TEXTILE ITEM

CLASS CBD - Quilting

50% of the quilt should be made by the exhibitor. Please include card explaining your quilting (ie: Did you piece it, quilt it, someone else quilt it, etc.) It is customary to piece the quilt and have some assistance with quilting. Regardless of size of quilt, it will be judged on skills utilized. (Pillowcases should be entered in CBA Lot 1)

1. TIED QUILTS / PIECED
2. TIED QUILTS / WHOLE
3. RAG QUILTS
4. PIECED QUILT TOP - binding and/or quilting done professionally - please indicate
5. PIECED QUILTS, MACHINE - 4-H member machine quilted
6. PIECED QUILTS, HAND - 4-H member hand quilted
7. APPLIQUED QUILT TOP - binding and/or quilting done professionally - please indicate
8. APPLIQUED QUILTS, MACHINE - 4-H member machine quilted
9. APPLIQUED QUILTS, HAND - 4-H member hand quilted
10. WALL HANGINGS
11. OTHER - item related to Quilting not listed above ie: quilt low, etc.

CLASS CBE - Knitting

1. KITCHEN ITEMS - potholders, dishcloths, etc.
2. SMALL ARTICLES - hairbands, scrunchies, etc.
3. LOOM KNITTING
4. SCARF, HAT, SLIPPERS
5. MITTENS, SOCKS
6. BABY ITEMS - dress, booties
7. ADVANCED STITCHES - cables, Fair Isle, etc.
8. FELTED ITEMS
9. SWEATERS
10. AFGHAN
11. OTHER - item related to Knitting not listed above

CLASS CBF - Crochet

1. KITCHEN ITEMS - potholders, dishcloths, towel tops, scrubbies, etc.
2. BABY ITEMS - dress, booties
3. DOLLS - doll clothes, toys
4. SMALL ARTICLES - hairbands, scrunchies, etc.

5. EDGING ON ARTICLES - blankets, burp cloths, bibs, etc.
6. SCARF, HAT, MITTENS, SOCKS, SLIPPERS
7. DOILY
8. PILLOW, PURSES
9. SWEATERS
10. AFGHAN
11. OTHER - item related to Crochet not listed above

CLASS CBG - Needlecraft/Knot Tying

An item made utilizing one of the following:

1. MACRAME - all articles made except jewelry such as necklace, bracelets, etc.
2. EMBROIDERY AND APPLIQUE - an item made with: Black Work, Japanese, Bunka, Machine, Huck, Candlewicking, Open work/Cut work, Applique, Smocking, Chicken Scratch, Crewel, Hardanger, or other
3. COUNTED CROSS STITCH
4. CROSS STITCH
5. LACEWORK - items utilizing one or more of the following: Needlelace, Lace Weaves, Tatting, Hairpin Lace, Filet Netting, Bobbin Lace, or other
6. NEEDLEPOINT - items utilizing one or more of the following: Petit Point, Bargello, General Needlepoint, or other
7. LATCH HOOK
8. ORIGINAL NEEDLECRAFT - item made from own design, not a kit, not a pattern

CLASS CBK - Spinning & Weaving

1. SPUN YARN - skeins should weigh at least 2 ounces and be properly tied in 4 places with self yarn. Should include a 3x5 card which describes fiber preparation, fiber content, techniques, and appropriate use.
2. WEAVING - article made by weaving
3. OTHER - item related to spinning and/or weaving

CLASS CC - Consumer Education/Personal Finance

1. Please provide a notebook, poster or any other item or display that depicts your 4-H project in Consumer Education / Personal Finance. Please provide a brief description of exhibit

CLASS CD - Home Environment/Interior Design

1. ORGANIZATIONAL CONCEPTS of a bulletin or display board, hanging pocket, an organized kit ie: car cleaning, house cleaning, sewing
2. ROOM DECOR - wall hangings, desk organizers with at least four matching containers or items which can include boxes, canisters, ink blotter, bookends, wastebasket, etc., lamp for studying, bulletin board, wall organizer, quilted book cover, pillows, etc.
3. FURNITURE - finished or refinished, upholstered or reupholstered
4. POSTER OR NOTEBOOK - concepts learned or display of room floor plan and colors selected
5. OTHER - item related to Interior Design not listed above



DIVISION D - ENVIRONMENTAL EDUCATION AND EARTH SCIENCES

Class D - Environmental Education & Earth Sciences

Please provide a notebook, poster or any other item or display that depicts your 4-H project in Environmental Education & Earth Sciences. Please provide a brief description of the exhibit.

1. ENVIRONMENTAL STEWARDSHIP
2. EARTH, WATER & AIR
3. ENERGY
4. RANGE MANAGEMENT
5. WILDLIFE & FISHERIES
6. OUTDOOR EDUCATION - adventure
7. SHOOTING SPORTS
8. WASTE MANAGEMENT - composting and recycling

CLASS DA - Forestry

1. LEAVES - from 15 important trees (shade or wood products) in your vicinity. Mount, identify and display each species properly
2. WOOD SAMPLES - from 10 trees that are commonly used for wood products. Mount, identify, and display each sample properly

DIVISION E - HEALTHY LIFESTYLE EDUCATION

CLASS E- Healthy Lifestyle Education

Please provide a notebook, poster or any other item or display that depicts your 4-H project in Healthy Lifestyle Education. Please provide a brief description of the exhibit.

1. HEALTHY RELATIONSHIPS
2. MENTAL & EMOTIONAL HEALTH
3. PHYSICAL HEALTH
4. FOOD SAFETY
5. NUTRITION EDUCATION
6. SAFETY

CLASS ECC - Food Preservation

State Recommendations for County Fair Canning Guidelines: Many of the following requirements are based on SAFETY guidelines. ONLY those regarding presentation of exhibit or specific fair preferences are adaptable.

SPECIAL RULES FOR HOME CANNING:

Canning rules are based on safe food preservation guidelines from approved sources (National Center for Home Food Preservation (NCHFP), USU Extension and Pacific Northwest Extension, USDA, and Ball Canning.) See <https://nchfp.uga.edu>, canning.usu.edu, or www.freshpreserving.com

1. Only products of home kitchens are eligible
2. Products entered must have been prepared (by the person entering them) since the last state/county fair. Older products will not be accepted.
3. All entries must be in clean, standard canning jars (e.g. no mayo jars) with new, single-use two-piece lids and rings.
4. A one-quart or pint jar constitutes an exhibit for fruit, vegetables or meat.
5. One standard-size canning jar constitutes an exhibit for preserves, conserves, pickles, and relish based on recommendations from an approved recipe.
6. One pint or 1/2 pint jar with lid constitutes an exhibit for jellies and jams



7. Exhibits should be canned using research-tested recipes, ie: USDA, BALL, pectin brand name or NCHFP guidelines issued 2009 or later. Processing adjustments for altitude, time or pressure must be made and explained on entry label. Find your appropriate altitude adjustments by city: http://extension.usu.edu/juab/files/uploads/FCS/Utah_Altitude_Chart_by_City.pdf or by county: http://extension.usu.edu/juab/files/uploads/FCS/Utah_Altitude_Chart_by_County.pdf by following these provided links.

8. All fresh fruits, jams, jellies, pickles and relishes must be processed in a boiling water bath and properly sealed. Entries processed in a steam canner will not be accepted.

9. No frozen jams or wax seals will be accepted. The presence of mold disqualifies a product.

10. All meats and vegetables must be processed in a pressure canner.

11. The exhibitor is requested to loosen the ring on the jar (so the judges can remove ring and examine the head space.)

12. REQUIRED: All jars must be labeled with name of product, method (water bath or pressure), pack (hot or raw), length of processing time, pounds of pressure (if applicable), altitude, date, city, recipe source (see above) and when the dial gauge was last tested (Year) attached to the bottom of the jar. If sweeteners other than sugar are used, include on label. Labels are available in advance from USU Extension Office or on their website (http://extension.usu.edu/juab/files/uploads/4-H/Fair/Recommended_Fair_Canning_Suggested_Canning_Label_merged.pdf)

Example card below:

Product: _____
Method: _____ Water Bath _____ Pressure
Pack: _____ Hot _____ Raw
Length of Processing Time: _____
Pounds (if pressured): _____ Altitude: _____
Date (Year) dial gauge was last tested: _____
Processing Date: _____ City: _____
Source of Recipe: _____
Exhibitor Comments: _____

CLASS ECC - Food Preservation (rules above)

Enter (1) appropriate size jar with completed label on bottom of jar to include the information listed in the General Foods Preservation Rules above.

1. CANNED FRUITS - limit of 3 bottles of different fruits
2. CANNED JAM / JELLY - or a reduced sugar fruit spread (no freezer jams accepted)
3. CANNED VEGETABLES - limit of 3 bottles of different vegetables
4. CANNED TOMATO PRODUCT
5. SALSA
6. CANNED PICKLES OR PICKLED PRODUCTS
7. CANNED MEATS
8. CANNED COMBINATION PRODUCT
9. DEHYDRATED FOODS

CLASS ECD - Food Preparation

Food item must not require any refrigeration. Must include recipe

1. FOUR BAKED COOKIES
2. FOUR NON-BAKED COOKIES
3. FOUR BAR COOKIES
4. FOUR MUFFINS
5. FOUR BROWNIES
6. LAYER CAKE - square, oblong or round - without frosting
7. INVENTED SNACK
8. FOUR PIECES OF CANDY
9. BAKED FRUIT PIE - a single or double crust
10. INTERNATIONAL / ETHNIC FOOD PRODUCT
11. TABLE DISPLAY - on a country outlining food preferences, meal patterns, how nutritional needs are met, interesting customs, traditions
12. FOOD FOR A SPECIAL OCCASION
13. TABLE SETTING AND CENTERPIECE -for special occasion (For county fair use only)
14. BEGINNING RECIPES - 30 recipes legibly written or typed in file or book
15. ADVANCED RECIPES - 60 recipes legibly written or typed in a file or book.
16. ANY OTHER FOOD - preparation item or educational display

CLASS ECDB - Breads

Food items must not require any refrigeration. Must include the recipe.

1. QUICK BREAD - one loaf
2. FOUR PRETZELS
3. FOUR BAKING POWDER BISCUITS
4. FOUR BREADSTICKS OR YEAST ROLLS (not a sweet roll)
5. WHITE BREAD
6. SPECIALTY GRAIN - whole wheat, rye, oat
7. SWEET YEAST BREAD OR FOUR SWEET ROLLS
8. INTERNATIONAL BREAD - one loaf
9. CREATIVE BREAD / BREAD SCULPTURE - one display, use of a bread machine or purchased frozen dough optional

CLASS ECDO - Outdoor Cooking

Food items must not require any refrigeration. Must include the recipe

1. DUTCH OVEN - cake, cornbread, biscuits
2. BISCUITS ON A STICK - 3 with sticks cut to fit large plate
3. TRAIL MIX OR APPROPRIATE SNACK ITEM

CLASS ECF- Cake Decorating

Exhibits of decorated cakes include:

1. SINGLE-LAYER - 8 or 9 inch round, square, 9x13 inch oblong, or cut-up, with design applied with colored sugar, coconut, candies, etc.; all decorations must be edible. The plain (round), star and shell tips may be used but are not required.
2. CHARACTER, 3D OR DOLL - three different types of decorating tips used. Other edible items allowed. A plastic doll or doll pick is allowed for doll cakes.
3. TWO-LAYER - using at least 3 different types of decorating tips. Must include the round, star and leaf tips, but may choose other tips as well. Drop flowers and striping methods are acceptable.
4. TWO-LAYER 8, 9, OR 10 INCH - may be two tier without plates, using both drop or flat surface flowers and flowers made on a flat flower nail.

5. CREATE YOUR OWN PROJECT - suggestions include flowers made on a lily nail, figure piping, string work, tier cakes with separators and pillars.
6. DECORATED CAKE USING STYROFOAM OR OTHER NON-EDIBLE FRAME
7. DECORATED CAKE USING FONDANT

CLASS ECG - Decorated Cupcakes

Four cupcakes will comprise one exhibit. Exhibits of decorated cupcakes include:

1. DESIGN APPLIED - with colored sugar, coconut, candies, etc.; all decorations must be edible.
2. DESIGN AT LEAST 3 TIPS - at least 3 different types of decorating tips. Must include the round, star and leaf tips, but may choose others as well.

DIVISION F - PERSONAL DEVELOPMENT AND LEADERSHIP

CLASS F - Personal Development & Leadership

Please provide a notebook, poster or any other item or display that depicts your 4-H project in Personal Development and Leadership. Please provide a brief description of the exhibit.

1. CAREER EXPLORATION & EMPLOYABILITY
2. CRITICAL THINKING SKILLS
3. ECONOMICS, BUSINESS & MARKETING
4. LEISURE EDUCATION
5. PERSONAL DEVELOPMENT
6. READING LITERACY
7. SOCIAL RECREATION
8. CHARACTER EDUCATION

CLASS FA - 4-H Promotion

1. 4-H PROMOTING COUNTY/STATE - poster or other display item that promotes 4-H in your county, state or in general
2. 4-H PROJECT PROMOTION - poster of other display item that promotes a 4-H project

CLASS FB - Leadership Skills Development

1. AMBASSADOR PROJECT NOTEBOOKS
2. 4-H CLUB MINUTE BOOK
3. LEADERSHIP ACTIVITIES - poster, notebook or other display item of leadership activities ie: with teen council, etc.
4. LEADERSHIP STYLES - poster or other display item that compares leadership styles
5. YOUTH AND FAMILIES WITH PROMISE / MENTORING - poster or other display item related to Youth and Families with Promise / Mentoring
6. OTHER - item related to Leadership Skills Development not listed above

CLASS FD - Cloverbuds (Grades K-2)

This category is for county fair use only.

1. CLOVERBUDS - Grades Kindergarten - 2nd Grade

CLASS FE - Collections

1. COIN COLLECTION
2. SPORTS CARD COLLECTION
3. STAMP COLLECTION
4. OTHER COLLECTIONS



DIVISION G - PLANTS AND ANIMALS

CLASS G - Plants and Animals

Please provide a notebook, poster or any other item or display that depicts your 4-H project in Plants and Animals.

Please provide a brief description of the exhibit.

1. AG IN THE CLASSROOM
2. ANIMAL PROJECTS - aquaculture, beef, birds, poultry, cats, dogs, dairy, goats, horse/pony, rabbits, sheep, small animals, pets, swine, etc.
3. CROPS & WEEDS

CLASS GCB - Flower Gardening/House Plants

The number of flowers required for each exhibit follows each flower type.

1. ANNUALS - 3 or more stems from any variety
2. PERENNIALS - 3 stems of any type or variety
3. GLADIOLI - single stem, named variety
4. BORDER & ROCK PLANTS - 3 clusters
5. DAHLIAS & ZINNIAS - single specimen, named variety
6. EVERLASTINGS & OTHERS FOR DRYING - single specimen, named variety
7. MARGOLDS - 3 blossoms, named variety
8. PANSIES - 3 blossoms, named variety
9. PETUNIAS - 3 blossoms, named variety
10. FLOWERING VINES - 3 specimens, named variety
11. ROSES - all foliage and thorns removed from stems to the first bud, cluster, or flower, except for shrub and species - 3 blossoms, named variety
12. LILIES - all foliage removed from stem - 1 stem, named variety
13. SUNFLOWERS - single specimen, named variety
14. MISCELLANEOUS - 3 blossoms, named variety
15. GENERAL GARDEN DISPLAY - largest number of different flower species, best collection of 6 different flower species, best bloom in your garden
16. FRESH ARRANGEMENTS - cut fresh; all dimensions of arrangement must be no greater than 5"; fresh arrangement in unusual container
17. DRIED ARRANGEMENTS - dried flower arrangement or dried arrangement in unusual container
18. HOUSE PLANTS

CLASS GCC - Gardens - Fruit / Vegetable

Any garden fruit or vegetable grown by a 4-H participant. Exhibit is to meet stated requirements explained in the Utah 4-H Vegetable Garden Manual. All exhibits entered are to be identified by the variety used. Each participant is allowed to enter up to 2 exhibits in each lot, but must be different varieties. Single exhibits should contain the following number for display:

1. APPLES - 3 fruit
2. APRICOTS - 3 fruits
3. BEANS, LIMA - fresh, 5 pods
4. BEANS, SNAP - fresh, 5 pods.
5. BEETS - fresh, washed, tops off, 3 root
6. BRAMBLE FRUIT - raspberries, blackberries, etc, 10 fruit
7. CARROTS - fresh, washed, tops off, 3 roots
8. CABBAGE - trimmed, 1 head
9. CAULIFLOWER - trimmed, 1 head
10. CANTALOUPE - (muskmelon) firm, ripe, 1 fruit
11. CELERY - trimmed, washed, 1 plant or stalk
12. CORN, SWEET - husked, table maturity, 3 ears
13. CUCUMBERS - for slicing, 3 fruits
14. EGGPLANTS - 1 fruit
15. GARLIC - 3 bulbs

16. GRAPES - 1 cluster
17. HERBS - 3 sprigs
18. LETTUCE - trimmed, 1 head
19. NUTS - peanuts, walnut, hazelnut, pistachio, 10 nuts
20. ONIONS - washed, trimmed, 3 bulbs
21. ORNAMENTAL GOURDS - 1 of a large variety or 3 of a small variety
22. OTHER SMALL FRUIT - strawberries, gooseberries, currants, etc., 10 fruits
23. PARSNIPS - fresh, washed, tops off, 3 roots
24. PEAS - 5 pods
25. PEACHES - 3 fruits
26. PEARS - 3 fruits
27. PEPPERS - hot varieties, 3 fruits
28. PEPPERS - sweet, 3 fruits
29. PLUMS - 3 fruits
30. POTATOES - 3 tubers
31. PUMPKIN - medium size, 1 fruit
32. SQUASH - summer, table maturity, 3 fruits
33. SQUASH - winter, small varieties, mature, 3 fruits
34. SQUASH - winter, large varieties, mature, 1 fruit
35. SWISS CHARD - roots attached and washed, 1 large plant
36. TOMATOES - mature, green tops on, or red tops off, 3 fruits
37. TOMATOES - cherry varieties, mature, tops off, 5 fruits
38. TOMATOES - paste varieties, red tops off, 3 fruits
39. TURNIPS - fresh, washed, tops off, 3 roots
40. WATERMELON - firm, ripe, 1 fruit
41. OTHER - fruit or vegetable, properly named and prepared. (the number of items should be the same as similar fruit/vegetables listed)
42. GARDEN CORNUCOPIA - 4 to 5 kinds of garden fruits and/or vegetables items listed above and arranged for group display. Each part of the entry must have the proper variety identified.
43. ORGANIZATION PLAN FOR GARDEN PROJECT - this project is especially for members in counties where the harvest may be over or where fruits and vegetables may not yet have matured. Using any form (ie: computer disk with printout, poster, or notebook), member is to present their plan for planting a garden and harvesting the produce. List (or diagram) garden size and directional exposure; the location, date and amount and variety of seed to be planted; anticipated costs for water, fertilizer, seeds and plants; and anticipated use of the harvest.
44. VEGETABLE CREATURE - create your own creature using a variety of fruits and vegetables. Seeds, nuts and edible flowers are also okay. Please include the title. At least half of the creature must be from produce grown by the 4-Her.

CLASS GCD - Ornamental Horticulture

1. LANDSCAPE PLAN - indicating the flower, trees, and shrubs to be planted
2. OTHER - item related to Ornamental Horticulture not listed above

CLASS GCE - Entomology and Bees

1. BEGINNER - box of insects containing between 10 - 24 different adult insects, grouped in at least 2 named orders
2. ADVANCED - boxes of insects containing over 25 different adult insects, grouped in at least 3 named orders
3. EXTRACTED HONEY - should be in a pint jar
4. ROUND OR SQUARE COMB HONEY - comb should be in sections approximately 4"



DIVISION H - SCIENCE, TECHNOLOGY ENGINEERING AND MATH

CLASS HA - Science

Please provide a notebook, poster or any other item or display that depicts your 4-H project in your Science. Please provide a brief description of the exhibit.

1. ANIMAL SCIENCE
2. FOOD SCIENCE
3. POULTRY SCIENCE / EMBRYOLOGY
4. VETERINARY SCIENCE
5. AQUATIC / MARINE SCIENCE
6. PLANT SCIENCE
7. BIOLOGY
8. CHEMISTRY
9. PHYSICS
10. EARTH SCIENCE
11. OTHER - science not mentioned before

CLASS HB - Technology

Please provide a notebook, poster or any other item or display that depicts your 4-H project in Technology. Please provide a brief description of the exhibit.

1. AUTOMOTIVE
2. BICYCLE
3. ELECTRONICS
4. GPS / GIS TECHNOLOGY
5. ELECTRIC
6. HAM RADIO

CLASS HBA - Computer Technology

Websites, PowerPoint Presentations, and Computer Programs are to be on CD for judging in addition to the exhibit

1. PRINTOUT OF WEBSITE CREATED
2. POSTER OF POWERPOINT PRESENTATION
3. PUBLICATION OR FORM CREATED
4. SCREENSHOTS OF PROGRAM RUNNING
5. PRINTOUT OF BLOG CREATED
6. OTHER - item related to Computer Technology not listed above

CLASS HC - Engineering

Please provide a notebook, poster or any other item or display that depicts your 4-H project in your Engineering project. Please provide a brief description of the exhibit.

1. MECHANICAL ENGINEERING
2. CIVIL ENGINEERING
3. ELECTRICAL ENGINEERING
4. ARCHITECTURAL ENGINEERING
5. FARM & AUTOMOTIVE ENGINEERING

CLASS HCA - Aerospace Engineering

1. MODEL ROCKET
2. MODEL AIRPLANE
3. KITE
4. OTHER - item related to Aerospace

CLASS HCB - Robotics

1. PROGRAMMED ROBOT- constructed from Lego's or other building systems
2. GEAR RATIIONS - poster or other display item explaining them
3. DIAGRAM OR SCREEN SHOT OF PROGRAM(S) - written for robot using Lego MindStorm or other software
4. PHOTO OR VIDEO COLLECTION - of robots built highlighting and/or comparing features of each
5. OTHER - item related to Robotics not listed above

CLASS HD - Math

Please provide a notebook, poster or any other item or display that depicts your 4-H project in your Math project. Please provide a brief description of the exhibit.

1. MATH

CLASS HDA - Astronomy

1. COLLECTION OF CONSTELLATIONS - and stories of their existence
2. COMETS - poster, notebook or other display item that compares comet size and appearance throughout history
3. OTHER - item related to Astronomy not listed above

CLASS HE - Woodworking

Carved, engraved, or burned wood should go under BCAW

1. PINWOOD DERBY TYPE CAR
2. BIRDHOUSE
3. ITEMS MADE FROM A KIT
4. OWN DESIGN - with the use of mostly hand tools
5. OWN DESIGN - with the use of mostly power tools
6. OWN DESIGN - using shop techniques
7. FURNITURE REFINISHING
8. FURNITURE DESIGN / CONSTRUCTION

CLASS HF - Maker

Please provide a notebook, poster or any other item or display that depicts your 4-H Maker project - Maker projects include items that incorporate several areas in Science, Engineering, Technology, & Math (Stem). The Maker category requires a brief description of the exhibit that shows how the protect used raw materials to create something that is a contemporary, useful, and unique design. It is also important to explain what skills were developed while creating the product.

1. MAKERS IN MOTION
2. ART & DESIGN
3. FUN & GAMES
4. SCIENCE & TECHNOLOGY
5. DO IT YOURSELF MUSIC
6. MAKE: BELIEVE
7. 3D PRINTING

DIVISION I - DEMONSTRATIONS

***Demonstrations-** Wednesday, August 5 , 4-6 p.m. All 4-H youth are invited to demonstrate skills acquired through 4-H. Demonstrations may not exceed 10 minutes. Demonstrations will be held on the picnic tables under the pavilion, in the grassy area next to the stage. All equipment is the 4-Her's responsibility. There is a separate Division for Dog Demonstrations under the 4-H Dog Program. All participants will receive a rosette and \$3 premium.

***Please sign up or register in FairEntry before Saturday, August 1 at midnight.**

EXHIBITS CHOSEN TO GO TO STATE FAIR ARE TO BE RETURNED TO THE CACHE COUNTY EXTENSION OFFICE BY 5:00 P.M., WEDNESDAY, SEPTEMBER 2, EXCLUDING BAKED GOODS, WHICH NEED TO BE IN BY 9:00 A.M., THURSDAY, SEPTEMBER 3!

THE 4-H OFFICE WILL NO LONGER TRANSPORT LEGO PROJECTS, DECORATED CAKES OR GARDEN PRODUCE TO THE STATE FAIR.





4-H DOG PROGRAM & EVENTS

Chairman: Pam Headley 435-535-6337
4hdogprogram@gmail.com

All events are held in the shady, northeast corner of the fairgrounds. There is no fixed seating available. The public is encouraged to bring blankets, folding chairs for seating, and umbrellas for shade. Event times are subject to change.

Life Skills

Responsibility • Communication • Planning & Organizing • Decision Making • Leadership

Project Skills

How to select the proper dog • Feed, care for and keep a dog healthy • Grooming, fitting and training practices
• Appreciation for a dogs place in society • Responsibility as a dog owner • Dog-related careers.



Events & Definitions

SCHEDULE OF EVENTS

Wednesday August 5th
6:00 pm until finished

4-H Showmanship Trials
4-H Obedience Trials

Thursday August 6th
Take the day off - Go see the Fair

Friday August 7th
1 pm - 10 pm

Rally Obedience
Agility #1
K9's Unleashed Academy Demos
4-H Trick and Games
Glow in the Dark Agility Relay

Saturday August 8th
1 pm - 10 pm

Agility #2
Tricks and Games
K9's Unleashed Academy Demos

4-H Showmanship Trials

4-H Youth compete in a Dog Show Confirmation Trial. This is to encourage and introduce participation in the sport of dogs. This provides a meaningful competition in which youth learn, practice, and improve in all areas of handling skill and sportsmanship.

4-H Obedience Trials

4-Hers show off their obedience skills they have taught and learned over the years. It provides an outlet for a wonderful partnership between the youth and their dog. They participate in a series of obedience skills and judging.

4-H Trick and Games

For all 4-H youth, their dogs and their families. The 4-Hers will show off learning tricks or skills as well as playing fun games and giving their dogs rest.

4-H Rally Obedience

4-Hers show off their obedience skills in a sequenced course provided by the judge. A fun way to utilize obedience skills and anticipation for what skill will be required.

Agility

Obstacle Course meets speed, and cunning skill with agility! 4-Her and dog must traverse a numbered course in the fastest time. Very fun!

Frisbee Tricks

A few leader dogs show off their stuff using frisbee catches and long distance throws. So fun! And audience can participate!

K9's Unleashed Academy Demos

Along with our 4-H Leaders we have the support from K9's Unleashed Academy trainers too! They will show off their skills and tricks throughout the day. If time allows they choose audience members to help show off these skills!

4-H DOG SHOW - Classes & Lots



Register all Fair entries online at:
<https://cachecounty.fairentry.com>

A - SHOWMANSHIP CLASS

1. Junior - Grades 3-5
2. Intermediate - Grades 6-8
3. Senior - Grades 9-12

A Grand and Reserve will be awarded each lot (lots 1-3)

B - OBEDIENCE CLASS

1. **Novice Puppy** - Handler with less than 2 years experience and a puppy 5 to 12 months of age at show time
2. **Open Puppy** - Experienced handlers with more than 2 years experience competing with a puppy between 5 to 12 months of age at show time
3. **Novice** - Handler/Dog teams that are both new with less than 2 years experience
4. **Pre-Open** - Handler/Dog teams with 2 or more years experience OR a team with one experienced Handler/Dog and one new Handler/Dog
5. **Open** - Handler/Dog teams where both members have 3 or more years of consecutive experience
6. **Advanced** - Handler/Dog teams that have 5+ years of experience
7. **Novice Aged** - Exhibitors that have 2 years or less experience, competing with an aged dog of 8 years & up
8. **Open Aged** - Any Handler competing with an aged dog of 8 years of age or older

A Grand and Reserve will be awarded each lot (lots 1-8)

C - RALLY CLASS

- | | |
|-----------------|----------------|
| 1. Novice Puppy | 5. Open |
| 2. Open Puppy | 6. Advanced |
| 3. Novice | 7. Novice Aged |
| 4. Pre-Open | 8. Open Aged |

1 Grand and 1 Reserve will be awarded each lot (lots 1-8)

D - AGILITY CLASS Day #1 - Must Sign up for Day #2

- | | |
|---|-----------------------|
| 1. Jump 4" Puppy Agility (5-12 month puppy) | 12. Jump 16" Novice |
| 2. Jump 4" Teen Puppy Agility (12-15 month puppy) | 13. Jump 16" Pre-Open |
| 3. Jump 4" Aged Agility (8yr+) | 14. Jump 16" Open |
| 4. Jump 8" Novice | 15. Jump 16" Advanced |
| 5. Jump 8" Pre-Open | 16. Jump 20" Novice |
| 6. Jump 8" Open | 17. Jump 20" Pre-Open |
| 7. Jump 8" Advanced | 18. Jump 20" Open |
| 8. Jump 12" Novice | 19. Jump 20" Advanced |
| 9. Jump 12" Pre-Open | 20. Jump 24" Novice |
| 10. Jump 12" Open | 21. Jump 24" Pre-Open |
| 11. Jump 12" Advanced | 22. Jump 24" Open |
| | 23. Jump 24" Advanced |

E - AGILITY CLASS Day #2 - Must Sign up for Day #1

- | | |
|---|-----------------------|
| 1. Jump 4" Puppy Agility (5-12 month puppy) | 12. Jump 16" Novice |
| 2. Jump 4" Teen Puppy Agility (12-15 month puppy) | 13. Jump 16" Pre-Open |
| 3. Jump 4" Aged Agility (8yr+) | 14. Jump 16" Open |
| 4. Jump 8" Novice | 15. Jump 16" Advanced |
| 5. Jump 8" Pre-Open | 16. Jump 20" Novice |
| 6. Jump 8" Open | 17. Jump 20" Pre-Open |
| 7. Jump 8" Advanced | 18. Jump 20" Open |
| 8. Jump 12" Novice | 19. Jump 20" Advanced |
| 9. Jump 12" Pre-Open | 20. Jump 24" Novice |
| 10. Jump 12" Open | 21. Jump 24" Pre-Open |
| 11. Jump 12" Advanced | 22. Jump 24" Open |
| | 23. Jump 24" Advanced |



Agility Special Awards - Days 1&2 Combined

- 1 Grand Champion &
 1 Reserve Champion in each:
 Puppy Agility
 Teen Puppy
 Agility
 Aged Agility
 Novice
 Pre-Open
 Open
 Advanced

F - DEMONSTRATIONS

1. Dog Demonstrations

***Demonstrations - Date & Time:**
 To be announced. All 4-H youth are invited to demonstrate skills acquired through 4-H. Demonstrations may not exceed 10 min. All equipment is the 4-Her's responsibility. Demonstration participants receive a rosette and \$3 premium.

THE PREMIER SETTING FOR YOUR SPECIAL EVENT



CACHE COUNTY
FAIRGROUNDS & EVENT CENTER

CACHE COUNTY EVENT CENTER

Book Now

435-554-3458

EVENTS.CACHECOUNTY.ORG



SPECIAL THANKS

PLATINUM SPONSORS



Smithfield Implement

GOLD SPONSORS



MUTTON BUSTING SPONSOR



QUEEN SADDLE SPONSOR



Standard-Examiner

TO OUR 2020 SPONSORS



Chad Poppleton

ALFALFA HAY QUALITY CONTEST

Chairman: Chad Poppleton 435-760-0311

Co-Chairman: Jake Hadfield 435-752-6263

Enter Wednesday between 9:00 a.m. - 11:00 a.m.



Jake Hadfield

- Register for alfalfa hay contest online at: <https://cachecounty.fairentry.com>
- There is a limit of **2 entries per farm.**
- Samples must be entered at the west side of the rodeo grounds on Wednesday, between the hours of 9:00 a.m. and 11:00 a.m.
- Exhibitors will compete by entering:
1 bale OR 100 - 200 pound portion of a large bale
- Hay must have been grown in Cache County by the exhibitor
- Entries containing noxious weeds will be disqualified.

ALFALFA HAY LOTS

1. First Cutting of Alfalfa
2. Second and Third Cutting of Alfalfa
3. Grass Hay - Not Separated by Cutting

JUDGING

Judging will be based on:

A: 70% Forage Analysis

- Moisture, Crude Protein, Acid Detergent Fiber, etc.

B: 30% Organoleptic Characteristics

- Stage of Maturity, Foreign Material, Stemminess and Leafiness,
General Condition, and Color

Premiums Furnished by Contest Sponsors:

Ag Seed Inc.

Agri Service

Bear River Co-op

Cache County Farm Bureau

Cerex Biostimulants

Intermountain Farmers Association

Kunzler Seed

Stotz Equipment

Valley Implement

Valley Wide Co-op

LIVESTOCK EXHIBITS SCHEDULE

NOTICE: ALL SHOW TIMES ARE SUBJECT TO CHANGE

4-H & FFA Juniors and Open Class

Saturday, August 1 -

Check-in - Open Dairy Goats	6:00 a.m. - 6:45 a.m.
*Judging - Open Dairy Goats	7:00 a.m. - 10:00 a.m.
Check-in - 4H/FFA Dairy Goats	9:00 a.m. - 9:45 a.m.
*Judging - 4H/FFA Dairy Goats	10:00 a.m. - 12:00 p.m.
Check-in - all other Open & 4H/FFA Goats	12:00 p.m. - 1:00 p.m.
*Judging - 4H/FFA Showmanship	1:00 p.m.
*Judging - Open Comm/Meat Market Goats	3:00 p.m.
*Judging - 4H/FFA Comm/Meat Market Goats	3:30 p.m.
*Judging - Open Pygmy Goats	4:00 p.m.
*Judging - 4H/FFA Pygmy Goats	5:00 p.m.
Check Out - All Goats Released	6:00 p.m.

***All Saturday Goat Shows subject to change depending on entries.*

Tuesday, August 4

Check-in Jr Livestock Market Beef	6:00 a.m. - 9:00 p.m.
Check-in Junior Dairy Commercial Heifer	6:00 a.m. - 9:00 p.m.
Check-in Jr Livestock Market Goats	6:00 a.m. - 9:00 p.m.
Check-in Jr Livestock Market Sheep	6:00 a.m. - 9:00 p.m.

Wednesday, August 5

Check-in 4-H & FFA Market Swine	6:00 a.m. - 8:00 a.m.
Check-in Open Dairy & Junior Dairy	9:00 a.m. - 4:00 p.m.
Check-in Poultry, Pigeons & Rabbits	10:00 a.m. - 4:00 p.m.
Check-in Open Sheep	12:00 p.m. - 2:00 p.m.
Exhibitor/Parent Meeting - Steer Barn	11:00 a.m.
Judging - Jr Livestock Goat Showmanship	1:00 p.m.
Judging - Jr Livestock Steer Showmanship	3:00 p.m.
Check-in Open Beef & Junior Beef	4:00 p.m. - 8:00 p.m.
Judging - Junior Breeding Beef Showmanship	5:30 p.m.

Thursday, August 6

Photos will be taken during Market Shows for the buyer thank-you cards

Judging - Jr Livestock Market Swine	8:00 a.m.
Judging - 4-H & FFA Junior Dairy Showmanship	9:00 a.m. - 2:00 p.m.
Judging - 4-H & FFA Junior Dairy	Following Jr. Dairy Showmanship
Judging - Jr Livestock Market Goat	9:00 a.m.
Judging - Pee Wee Goat Showmanship	Following Market Goat Showmanship
Judging - Poultry, Pigeons & Rabbits	9:00 a.m.
Judging - Jr Livestock Market Sheep	Following Market Goat Show
Judging - Open Sheep	Following Market Sheep Show
Judging - Jr. Dairy Commercial Market Heifer	2:00 p.m.
Judging - Jr Livestock Market Beef	3:00 p.m.

Friday, August 7

Judging - Pee Wee Beef Showmanship	8:00 a.m. - 9:00 a.m.
Judging - Jr Livestock Swine Showmanship	8:00 a.m.
Judging - Pee Wee Swine Showmanship	Following Market Swine Showmanship
Judging - Jr Livestock Sheep Showmanship	9:00 a.m.
Judging - Pee Wee Sheep Showmanship	Following Market Sheep Showmanship
Judging - Open Dairy Cattle Show	9:00 a.m. - 12:30 p.m.
Judging - Jr. Open Beef Commercial Heifer	12:30 p.m. - 1:00 p.m.
Judging - Open & Junior Beef Show	1:00 p.m.
Judging - Round Robbin Showmanship	5:00 p.m.

Saturday, August 8

Sale - Junior Livestock Buyer Registration	8:30 a.m.
Sale - Junior Livestock Auction	9:00 a.m. to completion

4-H & FFA JR. LIVESTOCK RULES

Junior Livestock Committee

Brad Schumann, Committee Chairman	Megan Haslam, Mountain Crest FFA
Doug Coombs, Beef Department Supervisor	Tyrell Stephens, Mountain Crest FFA
Casey Major, Beef Department	Shyanne Ovard, Ridgeline FFA
Ned Simper, Sheep Department Supervisor	Rebecca Leonard, Ridgeline FFA
Bryon Brunson, Sheep Department	Janessa Christensen, Sky View FFA
Cory Law, Swine Department Supervisor	Clint Aston, Sky View FFA
Marty Thompson, Swine Department	Brittany Bailey Green Canyon FFA
Jon Schumann, Dairy Heifer Supervisor	Andy Chaparro Green Canyon FFA
Jacob Israelsen, Goat Department Supervisor	Zane Christensen, Cache High FFA
Jason Rindlisbacher, Goat Department	Blake Clark, 4-H
Michael Nielsen, Sale Committee Chairman	Michael Nielsen, Sale Committee Chair
Sale Committee: Jason Summers, Danny Hansen, Rick Theurer, Bryan Webster, Brent Dyer, Keith Christensen, Lane Parker	

Eligibility and Show/Sale Rules

1. Group Affiliation: An exhibitor may participate in the Cache County Junior Livestock Show and Sale as a 4-H or FFA member only, not both. Exhibitors must declare one or the other at time of entry and applicable membership fees.
2. 4-H youth need to update or register for this 4-H year by April 1 of the current year to be eligible to tag in an animal. 4-H enrollment is done online at ut.4honline.com. 4-H and FFA entries for the fair will enter online at: <https://cachecounty.fairentry.com>. (4-Hers use the green log-in and FFA use the blue log-in.)
3. All exhibitors will be responsible to designate/enter his or her market animal through 4hOnline or FairEntry and pay the **\$5.00 entry fee per market animal** prior to weigh-in at fair time.
4. Age: To be eligible to participate in the Cache County Junior Livestock Show and Sale exhibitors must be in the third grade, but not less than 8 years of age, as of January 1st of the current year. Exhibitors can show through the same season as their high school graduation but not past their 19th birthday. Exception: Disabled persons as defined by Public Law 98-527.
5. FFA participants must complete all record keeping requirements set by his/her chapter advisory. 4-H youth must submit a completed 4-H livestock record book.
6. Anyone who is married is ineligible to participate.
7. Ownership of animals: The exhibitor will own, feed, and care for his/her project animal(s) for no less than 100 consecutive days for market beef and commercial dairy heifers, and 60 consecutive days for market swine and market lambs immediately prior to the show time. No interruption of ownership can occur. The livestock project animals must be located in the same county as the exhibitor during the required ownership period.
8. Tag-in dates will be set by division chairpersons to comply with ownership requirements. Exhibitors can tag-in two animals of the same species (one is a backup) but sell only one animal.
9. Exhibitors must present their animal(s) at the designated times for entry into the Cache County Fair shows. Animals not presented at the entry times will not be allowed to show or sell.
10. Dress Code: 4-H -A long or short sleeve shirt which fastens down the front with a collar is mandatory. Shirts must be white or predominately white in color and need not be Western style. The following will not be allowed: T-shirts, tank tops, tube tops, or sleeveless shirts. There is to be a 4-H emblem or patch on all 4-H members' shirts. FFA members: either a white shirt, tie, and FFA jacket or a white shirt with the FFA emblem and tie (No T-shirts). Exhibitors who fail to abide by dress standards will forfeit premium money.
11. Fitting on show grounds: The fitting of animals will take place in areas designated by the Livestock Show Committee. Parents, guardians, siblings, club leaders, Extension/4-H Agents, and FFA Advisors may assist, and are encouraged to assist the younger exhibitors. However, each exhibitor must be working with the project animal and be in attendance with that animal during the entire fitting process.
12. Market Animal Weights: All market animals will be weighed only once at the appointed weigh-in times.
 - Beef: 1,100 -1,275 lbs. (1000 pounds minimum, suggested weight range)
 - Sheep: 100 -130 lbs. (100 pounds minimum, suggested weight range)
 - Goats: 50- 140 lbs. (50 pounds minimum, suggested weight range)
 - Swine: 230 -330 lbs. (Minimum and Maximum weights required)
13. There are no upper weight limits at the show except for swine, but minimum weights will be in effect. Exhibitors whose animals are sifted because of weight restrictions, may still participate in showmanship classes.
14. 4-H and FFA exhibitors may exhibit **two market animals**, if they are **different species** at the fair and sell only one animal. For example: An exhibitor could exhibit one lamb and one goat, or one lamb and one hog, but exhibitors cannot enter two lambs or two goats.

15. Exhibitors can have both animals judged and placed, however, only one animal can be sold through the auction. The sale animal must be designated by the exhibitor by noon on the day prior to the sale or the show committee will choose the highest placing exhibit animal for the sale.
16. Grand Champion and Reserve Grand Champion market animals must be sold through the Junior Livestock Sale and must be harvested. If an exhibitor wins Grand or Reserve champion with two animals they may sell both animals. (Commercial Dairy Heifer winners are exempt from the slaughter rule.)
17. Commercial Dairy Heifers must be confirmed a minimum of five (5) months pregnant at fair time to be exhibited in the market show and sale. Heifer must be Bangs vaccinated and have a legible tattoo, a negative TB test and are subject to other health requirements set by the Utah Department of Agriculture and Food.
18. Sales Fee: A four percent (4%) sales fee will be charged on all animals sold in the Junior Livestock Auction. Proceeds will be used for sale promotion and expenses directly related to the Junior Livestock program. A fee of **\$5.00 per head of exhibited market animals** may be assessed each year for livestock pens and facilities.
19. There is a **10% commission** on all boosts.
20. Change of Ownership: Once an animal has gone through the Junior Livestock Auction, regardless of buyback or no-sale, within the specified ownership requirements, it is no longer eligible to enter another show.
21. Exhibitors must feed and care for animals Saturday evening after the sale. Market animals cannot be removed from the stalls, pens, or fairgrounds without prior approval of each department chair.
22. Lamb Docking Rule: To qualify for exhibit market lambs must be docked within the guidelines set by the Utah State Junior Livestock Association. Market lambs or breeding sheep showing any signs of contagious disease, current or recent signs of prolapse, or with an open sore on the dock (rosebud), will be sifted. The show vets discretion will be used at time of weigh in. The show vet's determination is final.
23. In the Market Quality classes, exhibitors must personally exhibit and sell their own animals unless prior arrangements are made with the committee. Exceptions are made only in extreme cases.
24. Showmanship age classes for all species are determined by the completed grade of school of that year. It is the grade the exhibitor completed in May of the current year prior to the show. Showmanship classes are optional. Exhibitors participating in showmanship must use the animal they entered in the market class of that species.
25. Premiums: Quality premiums for swine, sheep, goats and beef are as follows: Blue \$11.00; Red \$9.00; White \$7.00; Trophies will be given for Grand Champion. The Showmanship premiums for swine, sheep, goats and beef are as follows: First Place \$10.00 and a trophy or plaque; second Place \$9.00; third Place \$8.00 and so forth, down to \$1.00.
26. "Light weight" classes are not available to all species.
27. Steers must be secured with both a halter and a neck rope.
28. Pens, stalls and surrounding areas must be clean and free of clutter. Exhibitors not taking appropriate care of their animals will be sent home.
29. Clean stall awards will be given to exhibitors who keep their stall space and walkway in front of their exhibits free of debris and bedding. (First Place \$15, Second Place \$12, Third Place \$10)
30. Judges will award placings of Blue, Red, and White according to the type, quality and condition of the animals. Animals meeting weight limits but receiving a white ribbon, as determined by the judge, will not be eligible for the Junior Livestock Sale.
31. Market swine exhibitors are strongly encouraged to do all clipping at home prior to weigh-in and wash all animals prior to Thursday's show. Facilities will be provided Wednesday thru Saturday from 6:00 a.m.- 8:30 p.m.
32. No exhibitor will be allowed to show an animal if he or she cannot control the animal in the show or auction ring. Assistance will be permitted at the discretion of the ring officials.
33. Each division chairperson is responsible for judges and any decision for the department.
34. Identification signs must be displayed on each pen or stall showing ownership.
35. Any animal not fitted, cleaned, or cattle not broke to lead may be sifted by the committee; and the judge will award no premium to such animals.
36. Supervisors of departments shall have the right to place any animal into a class which they feel will furnish the best competition.
37. Specific dates for tagging and entry information will be made available as soon as those dates are set by the Junior Livestock Committee. Additional regulations and requirements will be provided to all exhibitors prior to the County Fair Show.

For the complete Cache County Jr. Livestock Rules visit:
<https://extension.usu.edu/cache/4-H/CacheCountyjuniorlivestockrules2019marchrevised>

2019 Cache County Jr. Livestock Show & Sale

Grand Champions & Buyers



GRAND CHAMPION MARKET STEER

Exhibited by
Kian Merritt
Son of
Mark & Gaylene Merritt

Purchased by
Tolman Construction,
Lifestyle Homes, and
Colonial Building Materials



GRAND CHAMPION DAIRY HEIFER

Exhibited by
Kyson Jenson
Son of
Justin & Lori Jenson

Purchased by
Davis Livestock



GRAND CHAMPION MARKET HOG

Exhibited by
Jorie Norman
Daughter of
Kevin & Jennifer Norman

Purchased by
Ren Knight, Tolman Concrete,
Davis Livestock, Prime International,
Casper's Ice Cream, Hoffman A.I. &
Bryce Thurgood



GRAND CHAMPION MARKET GOAT

Exhibited by
Logan Draney
Son of
Vern & Kristan Draney

Purchased by
IFA Country Store



GRAND CHAMPION MARKET LAMB

Exhibited by
MacKenzie Jorgensen
Daughter of
Brian & Melissa Jorgensen

Purchased by
A&D Landscaping and
Theurer's Quality Meats

2019 Cache County Jr. Livestock Show & Sale

Reserve Champions & Buyers

RESERVE CHAMPION

MARKET STEER

Exhibited by
McKenna Kunzler
Daughter of
Jeff & Andrea Kunzler

Purchased by
Daines, Thomas & Smith Law
Firm, Hoffman A.I., Double JR
Simmentals, SK Ranch, Valley
Motors, Darrell & Sharon
Kunzler, Kunzler Livestock,
& Jess Anderson Livestock



RESERVE CHAMPION

DAIRY HEIFER

Exhibited by
Eneli Jenson
Daughter of
Justin & Lori Jenson

Purchased by
Blake Dursteler



RESERVE CHAMPION

MARKET HOG

Exhibited by
Ty Black
Son of
Lee & Betty Jo Black

Purchased by
Central Milling, ABC Seamless
& Theurer's Quality Meats



RESERVE CHAMPION

MARKET GOAT

Exhibited by
Allie Israelsen
Daughter of
Jacob & Brittney Israelsen

Purchased by
Tholman Construction,
Paradise Rock Works,
& Elitech Group



RESERVE CHAMPION

MARKET LAMB

Exhibited by
Grace Summers
Daughter of
Jason & Ashley Summers

Purchased by
Black Mountain Lawnscape, National
Equipment, Casper's Ice Cream,
Blake Dursteler, LW Transport, LW
Miller Companies, Prime
International, Renegade Sports,
Allen Summers & Marjean Summers



4-H & FFA Jr. Livestock gives Special THANKS to our 2019 Supporters!

CONTRIBUTORS & BUYERS

Platinum Level Sponsors (Greater than \$7000)

A&D Landscaping	Casper's Ice Cream	IFA Country Store Logan	Murdock Hyundai, Volkswagen,
Architectural Millwork	Davis Livestock	Les Schwab Tire	Chevrolet
Bill Fletcher	Dursteler, Blake	Lunday Dairy	Theurer's Meats
Cache County Farm Bureau	Gossner Foods	Metal Vision	Tolman Construction
Cache Valley Bank	Hickman Title	Prime International LLC	Wasatch Development

Gold Level Sponsors (\$3000 - \$7000)

Advanced Tissue Concepts	ICP Commercial Real Estate	NAPA Auto Parts	Sharp Transportation
Bakers Cabinet	Jones Simkins & Paul	Northern Title Company	Shepard Construction
Central Milling	Campbell	Olsen Land & Livestock	Smith's Cream Pitcher Dairy
Colonial Building Materials	Karren Farms Seed Potatoes	Olsen Land & Livestock	Sports Academy-Dan Smith
D&D Welding	Lewiston State Bank	PMG Vegetation	Tecuity Inc
David & Glade Welker	Logan Oral Surgery	Propel Trampolines	Tolman Concrete
Grange Construction	Milk Money Inc.	Red Iron Industries	Valley Implement
Hoffman AI Breeders	MW Construction		

Silver Level Sponsors (\$1,500 - \$3,000)

Adams, Jim & Nancy	Comprehensive Family	Guyman Orthodontics	Nucor
Automation & Controls	Dental PC	Hal Olsen	Paul Willie
Baker's Cabinet	Daines, Thomas & Smith	Itty Bitty Equipment	Poulsen Livestock
Black Mountain Landscaping	Law Firm	Paul Willie	Smith & Edwards
Cache Valley Glass	Dale Major Construction	Josh & Whitney Boudrero	Smith and Edwards
Central Milling	Demler Law Offices	Kirt & Jan Lindley	TE Nelson Company
Chris Funk Construction	Edge Excavation	Lunday Dairy	Wasatch Taylormade Builders
Clayton-Janessa Richardson	Elevate Pest Control	Marchant Brothers Farms	Western Ag Credit
	Green Meadows Villa LLL	Marjean Summers	

Bronze Level Sponsors (\$500 - \$1,500)

A Cache Corp	Double JR Simmentals	Juniper Systems	Rachelle Alexis Designs
AA Hudson & Associates	Dr. Brent Gray	Kevin Norman	Randy & Lorrie Lewis
ABC Seamless	Dr. Dallon Jones MD LLC	Kris Hamby	Randy Hill
Adobe&Company Real Estate	Dr. Poole & Dr. Willis	Lee's Marketplace	Ren Knight
Allen Summers	DWA Construction	Lifestyle Homes	Renegade Sports
Alma & Kristi Nelson Family	Elevated Country	Lock-pro	ROJAM
Apex Roofing	Empire Welding	LW Miller Transport	Ron Campbell
Autobaun Performance and Repair	Falslev Livestock	Master Muffler and Brake	Ron Keller Tires
Bearnson & Caldwell	Falslev Show Pigs	Michael Nielsen	Ruby Clair Boutique. Inc
Benson Family	Farm Bureau Insurance - Mick Poulsen	Miller Companies	Shadow Mountain Goats
Bob Lewis Farms	Francis Diesel Service	Mobile Source	Soltis Advisors
Brady Christensen Farm	Gibbons Brothers Dairy	Mountain Valley Motor and Pump Services	South Valley Eye Care
Bureau Insurance	Hancey Backhoe	Mountain View Veterinary	Spur C Trucking
Brent Hoggan	Hatch, James, & Dodge	Clinic	Sterling Bone
Burton Lumber	Highway Hicks	Mountain View Veterinary	Summers Cattle
Buttar's Roofing	Holly Gibbs	Health Center	T Shad Jepsen
CAL Ranch Stores	Homestead Construction	Nate & Christy Daus	Taz Ag Trucking
Century Equipment	Hyrum Saddle Club	Nucor	The Bullock Agency
Clark & Marsha Israelsen	IFA Agronomy Center	NW King & Sons	The Duct Hunter
Clearcut Construction	Intermountain Stallion	Paul Freed	The Sprinkler Shop Inc.
Custom Packing	Services	Pisgah Stone Products	Thurcon Incorporated
Dairy Systems Company	JB Express Tire Sales	Pizza Pie Café	Tri-Phase Electric
DD Auto Salvage	Jerry's Plumbing Repair	Poulsen Trailer Sales	Valley Wide Cooperative
Distinctive Cabinetry	Joe Hansen Ranch	Producers Livestock	Zions Bank Ag Group
Double Heart Ranch LLC	John & Janice Wallentine	Proliners Auto Restoration	

4-H & FFA Jr. Livestock gives Special THANKS to our 2019 Supporters!

CONTRIBUTORS & BUYERS

Supporters spending less than \$100 are not listed.

Booster amounts less than \$200 are not listed.

Additional Sponsors (\$200 – \$500)

Advanced Heating	Jacob & Darcy Ripplinger	Scott Norman
Auto Transport Group	Jake & Erica Carlson	Scott Swenson Security Supply
Bear River Coop	James Talbot	Scott Thompson
Big Z Dairy	Jay Rinderknecht	Scott Wilkinson
Brad Peterson	Jesse Gibbs	Sharol Marchant
Brandt Construction, Inc.	Jon & Fran Schumann	SK Ranch
Brent Ashcroft	Julie Nield	Smithfield Implement
Brian & Teresa Myers	K&B Services Inc.	Staker Parson
Bridgerland Cache Animal Hospital	Kay Titensor Family Trust	Standard Nutrition Consulting
Bruce Jones Insurance Agency	KLP Cattle, LLC	Steve Coulam
Bryce Thurgood	Kris Mortensen	Stotz Equipment
C2 Sprinkler Tools	Lamar Walker	Sunrise Engineering
Cache High FFA	Lawn Doctor	The Logo Shop
Campbell Scientific	Layne & Celeste Marchant	Thompson Family Orthodontics
Carey Smith	Leading Edge Machine	Ty, Virgil, Waylon & Shadie Parker
Castalite	Les & Rita Braker	Visionary Homes/Mount Sterling Construction
Chad Godfrey	Little Peoples Academy	Walkin P Dutch Oven
Community HOAM	Logan Dental	Walton Feed
Cook Martin & Poulsen	Lyle Allen	Wesley Lathen
Cooper Complete Health	Lynn McDonald	West Hills Dairy Farm
Cory & Stephanie Merrill	Major Properties	West Motor Company
Craig Armstrong	Mary Heers	Western Mechanical
Daily West Heritage	Mater Mechanic	Whitney Gale Farm Bureau
Dale & Juliene Robins	Max Pierce	Wilson Motors
Dale Wilden Drywall	Nathan & Rachal Holyoak	Zolinger Cold Storage
Dallon Jones	National Equipment	
Dan Christensen	National Wood Products, Inc.	
Danny Godfrey	Nic & Maria Larocco	<u>Additional Support from:</u>
David James	Nolan & Pamela Gunnell	Northstar Ultimate Outdoors
Deals on Wheels	Paradise Rockworks	Theurer's Quality Meats
Deep Canyon Homes	Paul & Pauline Udy	Gossner Foods Inc
Diamond H Rodeo	Paul Thatcher	Lee's Market
Doug Pehrson	PCP Electric	Square One Printing
DW Livestock	Preston Watts	Cache Valley Radio Group
EKB Construction	Raymond Construction	Bear River Animal Hospital
Elitech Group	Rhinehart Oil Company	
Eric Derr Insurance Inc.	Richard Dorrigatti Advisors	
Erik & Krista Andersen	Rigby Ranch	<u>Floor Buyers:</u>
Ferguson Financial	Rigo Chaparro	Palfreyman Livestock - goats
Fletcher Angus	Rob Lockhart	LaMar Walker - hogs
Franson Civil Engineers	Roto Rooter	Double J Livestock - lambs
Hall Oil	Ryan Thomas	Davis Livestock - dairy heifers
Heart-o-Rose Dairy	Sadie Nielsen	JBS Beef - steers
	Saunders, Wangsgard & Associates	

JUNIOR DAIRY CATTLE RULES

1. Register all exhibits online at <https://cachecounty.fairentry.com>.
2. The Fair Board reserves the right to interpret all regulations and settle all questions and differences in any department in connection with the Fair.
3. Entries are limited to residents of Cache County.
4. Competent judges will be furnished in all departments.
5. Supervisors will accept the entries in the Junior Department at the Fairground Wednesday 9:00 a.m.- 4:00 p.m., and before Junior Dairy Judging Thursday at 9:00 a.m.
6. All exhibits assigned a stall or space become subject to the control of the department supervisor except that stock must be fed and cared for by the exhibitor or his/her agent. Hay, grain and bedding must be furnished by the exhibitor.
7. The Department Supervisor will be responsible for assigning stalls and stalling of animals. Requests to the Department Supervisor for consecutive stalls or certain number of stalls is advisable.
8. All livestock will be inspected upon arrival at the Fairgrounds. Anyone suspected of misrepresentation of ownership or any attempt to falsify identity in any way will be dismissed from the show.
9. Each exhibitor may not exhibit animals not owned by them. Contestants are limited to two entries per lot. All animals must be registered and entered in the name of the exhibitor.
10. The Fair Committee and Police will use diligence to protect all property placed under its charge. A night watchman will be on the fairgrounds. Be it expressly understood that the Fair will assume no responsibility for injury or loss from any cause.
11. Junior Dairy Animals are to be left in the exhibit until released by the Department Supervisor. Registered exhibits accompanied with registration papers are eligible for open class competition.
12. No persons will be allowed in the ring while stock are being judged, except judges, supervisors and necessary attendants.
13. Any person attempting to influence the judges in any way or approaching them while they are judging for any cause, will forfeit all premiums awarded and will be excluded from competition and exhibition.
14. Leaders must not coach members while exhibiting.
15. Breeds will alternate classes and use of the show ring.
16. 4-H and FFA exhibitors must show appropriate dress. 4-H members wear show whites with 4-H emblem on shirt, sweater or tie. FFA members wear white shirt with tie and official FFA jacket. No sleeveless shirts, tank tops or body shirts allowed.
17. Rosettes will be given for both the Champion and Reserve Champion in each breed.
18. Cash premiums will be paid only where listed, otherwise ribbons will be given as premiums. All premiums must be claimed during fair time. After the Fair is over, any premiums not picked up will be mailed to exhibitors. There will be no premiums paid at the Cache County building.
19. The Department Supervisors will hand out ribbons as soon as the placing is made. Premiums will be designated as follows: 1st-Blue ribbon \$18, 2nd-Red ribbon \$15, 3rd-White ribbon \$12
20. When animals are not deemed worthy or where there is no competition, premiums will be awarded according to judges discretion.

4H/FFA JUNIOR DAIRY SHOWMANSHIP

Chairman: Jaylene Andersen 435-213-0490
 Judging: Thursday 9:00 am (Jr. Dairy right after)



Jaylene Andersen

Register ALL entries online at:
<https://cachecounty.fairentry.com>

***See page 5 in the Fairbook for Premium Payout details!**

- | | |
|--------------------|--------------------|
| <u>JR DAIRY</u> | <u>PEEWEE</u> |
| <u>SHOWMANSHIP</u> | <u>SHOWMANSHIP</u> |
| 1. 3-4th Grades | 1. Pee Wee Class |
| 2. 5-6th Grades | |
| 3. 7-8th Grades | |
| 4. 9-12th Grades | |
| 5. FFA | |

Fitting & Showmanship Awards:

Ages determined by grade completed in May of current year. Exhibitor may not be younger than 8, or turn 19 years of age by January 1 of current year. Trophies will be awarded to 4-H winners of Fitting & Showmanship.

Premiums: \$10, \$9, \$8, \$7, \$6, \$5, \$4, \$3, \$2, \$1 Pee Wee's - \$2

4H/FFA JUNIOR DAIRY SHOW

Chairman: Jaylene Andersen 435-213-0490

JUNIOR DAIRY LOTS:

1. Spring Heifer Calf - Born after March 1, 2019
2. Winter Heifer Calf - Born Dec 1, 2018 - Feb. 29, 2019
3. Fall Heifer Calf - Born Sept. 1, 2018 - Nov. 30, 2018
4. Summer Yearling Heifer - Born June 1, 2018 - Aug. 31, 2018
5. Spring Yearling Heifer - Born Mar. 1, 2018 - May 31, 2018
6. Winter Yearling Heifer - Born Dec. 1, 2017- Feb. 28, 2018
7. Fall Yearling Heifer - Born Sept. 1, 2017 - Nov. 30, 2017
 - Junior Champion chosen from Lots 1-7
8. Cow Junior Two years old - Born Mar. 1, 2017 - Aug. 31, 2017
9. Cow Senior Two years old - Born Sept. 1, 2016 - Feb. 28, 2017
10. Cow Three years old - Sept. 1, 2015 - Aug. 31, 2016
11. Cow Four years old - Sept. 1, 2014 - Aug. 31, 2015
12. Cow Five years old - Sept. 1, 2013 - Aug. 31, 2014
13. Aged Cow - 6 years old or over, prior to Sept. 1, 2013
14. Dry Cow - any age
 - Grand Champion chosen from Lots 8-14
15. Club Group - 5 animals shown by 3 different members in the same club. **Club Group Premiums: \$25, \$20, \$15, \$10, \$10, \$10**

BREEDS:

Holstein
 Jersey
 Other

PREMIUMS

Blue: \$18.00
 Red: \$15.00
 White: \$12.00

AWARDS each Breed

Jr Champion & Reserve Jr Champion
 Grand Champion & Reserve Champion

- Cache County Farm Bureau will present awards to:
 Junior Champions &
 Grand Champion of each breed

- Western Ag Credit provides a halter prize to the FFA winner.

JUNIOR DAIRY COMMERCIAL MARKET HEIFER

Chairman: Jon Schumann 435-757-6243
 Judging is Thursday 3:00 p.m.

PREMIUMS

Blue: \$18.00
 Red: \$15.00
 White: \$12.00

LOT: 1. Weight Class

SPECIAL AWARDS

Junior Grand Champion Market Heifer
 Junior Reserve Champion Market Heifer



Jon Schumann



Ned Simper

OPEN & JR. MARKET SHEEP

Chairman: Ned Simper 435-760-1671 Co-Chairman: Broyn Brunson 435-770-3309

- 1 - REGISTER exhibits online at: <https://cachecounty.fairentry.com>
- 2 - This Department is open to all sheep breeders in Cache County.
- 3 - All sheep entered in breeding divisions need not to have registration papers, but need to show proper breed characteristics.
- 4 - Check-in Market Sheep Wed. 9:00 - 11:30 a.m. Enter Open Sheep Wed. Noon - 2 p.m.
- 5 - Ewe Lambs shown in the Market Class will not be eligible to be shown in Open Show.

Before purchasing a ewe lamb, make sure the breeder has attached a scrapies tag, which identifies the farm where the lamb was born.

Open Sheep

- 1. Ram Lamb - born after August 1, 2018
- 2. Yearling Ram - born before August 1, 2018
- 3. Aged Ram - Two years or older
- 4. Ewe Lamb - born after August 1, 2018
- 5. Yearling Ewe - born before August 1, 2018
- 6. Aged Ewe - Two years or older

Grand Champion Ram and Grand Champion Ewe each receive a ribbon.

Premiums: \$10, \$8, \$6, \$4

***See page 5 in the Fairbook for Premium details!**

JUNIOR LIVESTOCK 4H-FFA MARKET SHEEP

Fitting and Showmanship

- 1. Junior Showmanship Grades 3-5
 - 2. Intermediate Showmanship Grades 6-8
 - 3. Senior Showmanship Grades 9-12
- Champion Showman - 1 each lot
Reserve Champion Showman - 1 each lot

Premiums: \$10, \$9, \$8, \$7, \$6, \$5, \$4, \$3, \$2, \$1

Market Sheep

- 1. Weight Class
- Junior Grand Champion Market Sheep
Junior Reserve Champion Market Sheep

Jr Market Premiums: \$11, \$9, \$7

4-H & FFA MARKET SWINE

Chairman: Corey Law 435-764-5873

- REGISTER exhibits online at: <https://cachecounty.fairentry.com>
- Swine Entry is 6:00 a.m. to 8:00 a.m. on Wednesday.
- Judging for Market Swine will be at 8:00 a.m. on Thursday
- Judging for Fitting and Showmanship will take place at 8:00 a.m. on Friday
- Check out livestock projects at 6:00 a.m. Sunday morning.

JUNIOR LIVESTOCK 4H-FFA MARKET SWINE



Corey Law

Fitting and Showmanship

- 1. Junior Showmanship Grades 3-5
- 2. Intermediate Showmanship Grades 6-8
- 3. Senior Showmanship Grades 9-12

Fit & Show Special Awards

Champion Showman - 1 from each lot
Reserve Champion Showman - 1 from each lot

Premiums: \$10, \$9, \$8, \$7, \$6, \$5, \$4, \$3, \$2, \$1

Market Swine

- 1. Weight Class

Market Special Awards

Junior Grand Champion Market Swine
Junior Reserve Champion Market Swine

Jr Market Premiums: \$11, \$9, \$7



Jacob Israelsen

4-H & FFA MARKET GOATS

Chairman: Jacob Israelsen 435-592-0666
Co-Chairman: Jason Rindlisbacher 435-512-3360



Jason Rindlisbacher

MARKET GOAT RULES

1. PRE-REGISTER exhibits online at: <https://cachecounty.fairentry.com>
2. Market Goat weigh-in will be 8:00 - 9:00 a.m. on Wednesday.
3. Judging for Market Goats will begin at 9:00 a.m. on Thursday.
4. Judging for Market Goat Fitting & Showmanship will be 4:00 p.m. on Wednesday.
5. All goats entered will need to exhibit proper meat goat breed characteristics.
6. All goats must be under 1 year of age at the time of the show.
7. Goats must meet health requirements as determined by the fair veterinarian.
8. Horns must be removed or "tipped" prior to weigh in.
9. Female goats must have a scrapies tag at weigh in
10. Exhibitors are responsible to feed, water and care for animals daily until Sunday morning.
11. Exhibitors must wear appropriate 4-H and FFA designated attire.
12. Goats must meet a minimum weight requirement of 50 pounds at time of weigh in.

JUNIOR LIVESTOCK 4H-FFA MARKET GOATS

Fitting & Showmanship

1. Junior Showmanship - Grades 3-5
2. Intermediate Showmanship - Grades 6-8
3. Senior - Grades 9-12

Market Goat Show

1. Weight Class

***See page 5 in the Fairbook for Premium details!**

Fit & Show Special Awards

Champion Showman - 1 each lot
Reserve Champion Showman - 1 each lot

Showmanship Premiums

\$10, \$9, \$8, \$7, \$6, \$5, \$4, \$3, \$2, \$1

Market Special Awards

Junior Grand Champion Market Goat
Junior Reserve Champion Market Goat

Jr Market Premiums: \$11, \$9, \$7

4-H & FFA MARKET BEEF

Chairman: Doug Coombs 435-757-7357

- 1 - REGISTER exhibits online at: <https://cachecounty.fairentry.com>
- 2 - Beef Entry is 8:30 a.m. to 10:00 a.m. on Wednesday.
- 3 - Judging for Market Beef will be at 3:30 p.m. on Thursday
- 4 - Judging for Fitting and Showmanship will take place at 6:00 p.m. on Wednesday



Doug Coombs

JUNIOR LIVESTOCK 4H-FFA MARKET BEEF

Fitting and Showmanship

1. Junior Showmanship Grades 3-5
2. Intermediate Showmanship Grades 6-8
3. Senior Showmanship Grades 9-12

Market Beef

1. Weight Class

Fit & Show Special Awards

Champion Showman - 1 from each lot
Reserve Champion Showman - 1 from each lot

Premiums: \$10, \$9, \$8, \$7, \$6, \$5, \$4, \$3, \$2, \$1

Market Special Awards

Junior Grand Champion Market Beef
Junior Reserve Champion Market Beef

Jr Market Premiums: \$11, \$9, \$7

OPEN LIVESTOCK RULES

1. The Fair Board reserves the right to interpret all regulations and settle all questions and differences in any department in connection with the Fair.
2. Register all exhibits online at <https://cachecounty.fairentry.com>.
3. Open and Junior Livestock classes are for Cache County residents only. Outside county entries will be permitted on special invitations.
4. Competent judges will be furnished in all departments.
5. No premium awards will be made on entries not received at the Fair Building before 8 p.m., Wednesday of the fair, except for open class dairy cattle that are in milk or nursing beef calves.
6. Cash Premiums will be given only where listed, otherwise ribbons will be given as premiums. See page 5 in the fairbook for premium information.
7. The department supervisors will attach ribbons indicating the award to the article as soon as the award is made. The award of premiums will be designated as follows: First premium by a blue ribbon; Second Premium by a red ribbon; Third Premium by a white ribbon.
8. Where a single animal is exhibited, the judges will award prizes according to the quality of the exhibit. Each exhibitor is limited to two monies per lot. When articles or animals are not deemed worthy or where there is no competition, premiums will be awarded according to the judges discretion. Sweepstakes will be awarded to the animals, group, or exhibit they deem the best type representation of the breed or class.
9. No person will be allowed in the ring while stock are being judged except judges, supervisors, and necessary attendants. Any person in any department attempting to influence the judges of their decision in any way or approaching them while they are judging, for any cause, unless asked for information, will forfeit all premiums awarded and will be excluded from competing and exhibition.
10. All exhibits assigned stall or space become subject to the control of the department supervisor, except that stock must be fed and cared for by the exhibitor or his agent. Agricultural products will not be permitted to be taken from the Fairgrounds before 4 p.m., Saturday of the fair, with the exception of dairy cattle.
11. Hay, grain and bedding must be furnished by the exhibitor.
12. All livestock will be inspected upon arrival at the Fairgrounds. Anyone suspected of misrepresentation of ownership or tagging or any attempt to falsify identity in any way will be dismissed from the show and sale.
13. All recognized breeds of livestock will have their own class if there are 10 or more animals entered in that breed. Less than 10 animals will be placed in the "all other breeds" class.
14. All animals in the livestock department must be properly fitted and prepared for exhibition. If not properly done, the respective supervisors have the right to refuse to enter such exhibits. Exhibitors will be required to keep the space in front of their stalls and pens clear of untidiness.
15. Exhibitors will be allowed to sell goods during the Fair with permission from the Fair Manager. They will not be permitted to call attention to their wares in any objectionable manner, and only signs and placards may be put up as the Fair Manager shall approve. The Fair Manager reserves the right to reject all articles that are offered for exhibits simply as a means of advertising.
16. Animals must be registered and entered in the name of the owner.
17. The Fair Committee and Police will use diligence to protect all property placed under its charge. Be it expressly understood that they will assume no responsibility for injury or loss from any cause. The show management will have a night watchman on grounds.
18. The Department Chairman will be responsible for assigning stalls and stalling of animals. Requests to the Department Chairman for consecutive stalls or a certain number of stalls is advisable.
19. Livestock is to be left in the exhibit until released by Department Supervisor.
20. All feed is to be brought in by 8:00 a.m. each day. This can be done through the west gate and then vehicles removed to the designated parking area.
21. Any animal suspected of having been administered any drugs will be sifted.

OPEN DAIRY CATTLE SHOW

Chairman: Daniel Butters 435-770-9290
Judging Friday 9:00 am - 12:30 pm



Daniel Butters

Refer to Open Class Livestock Rules.

All Open Class animals must be registered. Register entries online at:
<https://cachecounty.fairentry.com>

BREEDS:
Holstein
Jersey
Other

HEIFER LOTS:

1. Spring Heifer Calf - born after March 1, 2020
2. Winter Heifer Calf - born Dec 1, 2019 - Feb. 29, 2020
3. Fall Heifer Calf - born Sept. 1, 2019 - Nov. 30, 2019
4. Summer Yearling Heifer - born June 1, 2019 - Aug. 31, 2019
5. Spring Yearling Heifer - born Mar. 1, 2019 - May 31, 2019
6. Winter Yearling Heifer - born Dec. 1, 2018- Feb. 28, 2019
7. Fall Yearling Heifer - born Sept. 1, 2018 - Nov. 30, 2018 (non-fresh)
Junior & Reserve Champion Heifers are selected from Lots 1-7.
8. Junior Best Three Females - Fall yearling and under.
All bred and at least one owned by exhibitor (1 per farm).

COW LOTS:

9. Milking Fall Yearling - born Sept, Oct or Nov 2018
10. Junior 2 year old Cows - born Mar. 1, 2018 - Aug. 31, 2018
(cows must have freshened)
11. Senior 2 year old Cow - born Sept 1, 2017 - Feb 28, 2018
12. Junior 3 year old Cow - born Mar 1, 2017 - Aug 31, 2017
13. Senior 3 year old Cow - born Sept 1, 2016 - Feb 28, 2017
14. Four year old Cow - born Sept 1, 2015 - Aug 31, 2016
15. Five year old Cow - born Sept 1, 2014 - Aug 31, 2015
16. Aged Cows - born before Sept 1, 2013
17. Dry Cows - any age (must have freshened once)
18. Grand Ole Dam - born prior to Sept 1, 2009 or
125,000 lbs of milk by last test date

Grand Champion, Reserve Champion and Supreme Champion receive a trophy.

(The following lots 19-22 Limit One Entry Per Farm)

19. Senior Best 3 Females - 3 senior females all bred
and at least 1 owned by exhibitor
20. Breeders Herd - all owned or bred by exhibitor. Consists of
2 females over 2 years of age, 2 females under 2 years of age,
1 of any age. 3 must be bred by the exhibitor.
21. Produce of Dam - 2 animals, any age, either sex, the produce of 1 cow
22. Progeny Class - consists of dam and 1 progeny, either sex

1st - 10th place

Premiums for Lots 1-7

\$25, \$23, \$21, \$19, \$17, \$15, \$13, \$11, \$9, \$7

Special Awards

Premier Exhibitor's Award:

Exhibitor winning the most points on, not to exceed 6 animals owned, shall be the Premier Exhibitor. The scale of points will be the same as that for determining Premier Breeder

Premier Breeders Award:

The breeder winning the most points on 6 animals with the same prefix.

DHIA Grand Performer

Award presented by Rocky Mountain DHIA. Latest individual DHIA cow page must be brought to the show to enter animals. Score based on last completed lactation of 180 days or more and show placings.

DHIA Jersey & Holstein Award:

\$25 premium for each, donated by RM DHIA.

***See page 5 in the Fairbook for Premium details!**

Department Sponsors:

Cache County Fair will award:

Junior Best Three Females
Senior Best Three Females
Grand Champion Holstein Breed
Grand Champion Jersey Breed

Select Sires Mid America will award:

Junior Champion Heifers

1st - 10th place

Premiums for Lots 8-22

\$40, \$35, \$30, \$25, \$23, \$21, \$19, \$17, \$15, \$13

Points:

Placing	1st	2nd	3rd	4th	5th	6th	7th	8th	9th	10th
Senior Females	20	18	16	14	12	10	8	6	4	2
Jr. Females & Dry Cows	10	9	8	7	6	5	4	3	2	1



Jay Rinderknecht

OPEN BEEF SHOW

Chairman: Jay Rinderknecht 435-245-6006

Judging: Friday 1:00 pm - until done

All Open Class Livestock rules apply. All Open Class animals must be registered. All major breeds will be recognized and shown in their breed lots. Junior registered breeding beef will be judged Friday afternoon as part of the Open Breeding Beef Show. Judging starts Friday at 8:00 am with the Pee Wee Class. Judging will start for the Open Beef class at 1:00 p.m. following the Jr. Commercial Heifer Class. Breeds with fewer than 10 animals will be combined in All Other Breeds (AOB).

Register entries online at:
<https://cachecounty.fairentry.com>

BREEDS:

Simmental

Maine

Hereford

Angus

*All Other Breeds

PREMIUMS:

1st place \$25.00

2nd place \$21.00

3rd place \$17.00

4th place \$14.00

5th place \$11.00

HEIFER LOTS Single Entry:

1. Heifer - Calves - calved after Mar 1, 2020
2. Heifer - Junior Calves - under 9 months, calved Jan or Feb 2020
3. Heifer - Winter Calves - 10 to 11 months, calved Nov or Dec 2019
4. Heifer - Senior Calves - calved Sept or Oct 2019
5. Heifers - calved May, June, July or Aug 2019
6. Heifers - calved March or April 2019
7. Heifer - Junior Yearlings - 18-19 months, calved Jan or Feb 2019
8. Aged Female - calved before Dec 31, 2018

***See page 5 in the Fairbook for Premium details!**

***Grand & Reserve Champion Females of each breed are selected from Lots 1-8.
A Supreme Grand Champion Female is selected from all breeds.***

BULL LOTS Single Entry:

9. Bull Calves - born after March 1, 2020
10. Bull - Junior Calves - under 9 months, calved Jan or Feb 2020
11. Bull - 10 to 11 months, calved Nov or Dec 2019
12. Bull - Senior Calves - 12 to 13 months, calved Aug, Sept or Oct 2019
13. Bull - Summer Yearlings - 14 to 16 months, calved May, June or July 2019
14. Bull - Spring Yearlings - 17 to 18 months, calved March or April 2019
15. Bull - Junior Yearlings - 19 to 20 months, calved Jan or Feb 2019
16. Bull - Senior Yearlings - 21 to 25 months, calved Aug through Dec 2018

***Grand & Reserve Champion Bulls of each breed are selected from Lots 9-16.
A Supreme Grand Champion Bull is selected from all breeds.***

17. Pair of Bulls
18. Pair of Heifers
19. Pair of Calves
20. Pair of Yearlings
21. Get of Sire - 3 animals shown from lots 1-16, with both sexes represented, but with no more than 2 females. All must be the progeny of one sire. No ownership requirement in this lot.
22. Produce of Dam - 2 animals shown from lots 1-16, of same sexes or one of each sex.
23. Cow/Calf Pair - calf must be under 8 months old.
24. Best 3 Head owned by exhibitor- All animals must have been shown from lots 1-16, and they must be owned by the exhibitor or a member of his/her immediate family.

JUNIOR OPEN BEEF SHOWS

Chairman: Jay Rinderknecht 435-245-6006



Jay Rinderknecht

All Open Class Livestock rules apply. All Junior Class animals must be registered except the commercial heifers. All major breeds will be recognized and shown in their breed lots. Junior registered breeding beef will be judged Friday afternoon as part of the Open Breeding Beef Show. Judging starts Friday at 8:00am with the Pee Wee Class. Judging will start for the remaining classes at 12:30 p.m. Breeds with fewer than 10 animals will be combined in All Other Breeds (AOB). Register all fair entries online at: <https://cachecounty.fairentry.com>

***See page 5 in the Fairbook for Premium details!**

Judging: Wednesday
Jr. Breeding Beef Showmanship 5:30 pm
(before Beef Market Showmanship)
Judging: Friday
Pee Wee Showmanship 8:00 am
Jr. Open Beef Commercial Heifer 12:30 pm
Jr. Open Beef 1:00 pm

Pee Wee Class

1. Pee Wee - Specified for children under 4-H age (2nd grade and under as of Jan 1, 2019)

Premiums: \$2 and a ribbon

Junior Breeding Beef Showmanship:

1. Junior Showmanship 3-5 grades
2. Intermediate Showmanship 6-8 grades
3. Senior Showmanship 9-12 grades

Junior Open Beef Commercial Heifer Class:

1. Commercial Heifers - under 9 months, calved after Jan 1, 2020
2. Commercial Heifers - calved Jan 1, 2019 to Dec 31, 2019
If lot 1 and 2 are sufficient in numbers, we will divide them by age into two equal lots.
3. Commercial Cow - born before Dec 31, 2019 with calf at side
Grand and Reserve Champion Commercial Female to be selected from these lots.

Junior Open Beef Class:

1. Junior Heifer Calves - born after Mar 1, 2020
2. Winter Heifer Calf - born Jan 1, 2020 to Feb 28, 2020
3. Fall Heifer Calf - born Nov 1, 2019 to Dec 31, 2019
4. Senior Heifer Calf - born Sept 1, 2019 to Oct 31, 2019
5. Summer Yearling Heifer - born June 1, 2019 to Aug 31, 2019
6. Spring Yearling Heifer - born Mar 1, 2019 to May 31, 2019
7. Winter Yearling Heifer - born Jan 1, 2019 to Feb 28, 2019
8. Fall Yearling Cow - born Sept 1, 2018 to Dec 31, 2018

Junior Grand and Reserve Champion Females to be selected from lots 1-8 for each breed.

9. Bull Calves - born after Mar 1, 2020
10. Bulls, Junior Calves - under 9 months, calved Jan or Feb 2020
11. Bulls - 10 to 11 months, calved Nov or Dec 2019
12. Bulls, Senior Calves - 12 to 13 months, calved Aug - Oct 2019

Junior Grand and Reserve Bulls to be selected from lots 9-12 for each breed.

Show Breed Order:

Simmental
Maine
Hereford
Angus
All Other Breeds

JR Open Beef Commercial Heifer & JR Open Beef

Premiums:

1st place	\$18.00
2nd place	\$15.00
3rd place	\$12.00
4th place	\$10.00



Bryan Lay

POULTRY

Chairman: Bryan Lay 435-994-1648

Register all entries online at:
<https://cachecounty.fairentry.com>

POULTRY RULES - QUALITY & STANDARDS

1. PRE-REGISTER all poultry online at: <https://cachecounty.fairentry.com>
Early registration is REQUIRED. Registration is closed Sunday Aug. 2, 2020 at midnight, or when cages are full. This enables us to have coup tags printed and already placed on cages. It also makes check-in much easier for the entire entry and judging process. No new entries accepted the day of check-in.
2. Birds will be received Wednesday from 10:00 a.m. to 4:00 p.m. Exchanges can be made if absolutely necessary but should be of the same class. Exchanges however makes the judging process difficult.
3. Judging starts Thursday morning at 9:00 a.m. Judging area will be closed to the public. Birds may be re-arranged in the show cages for ease of judging. No exhibitor will be allowed to move birds around without committee approval.
4. Each Bird must have a leg band. If you do not have a leg band they can be purchased for a small fee. Contact the chairman if you will be needing to purchase any leg bands.
5. Boxes or carriers are not allowed to be left on premises during fair time. Carriers/boxes that you bring with your animal come and go home with you.
6. Birds must be feathered out in their adult plumage. If you are unsure if your bird is old enough, please contact the chairman.
7. Any birds showing any signs of illness or parasites will not be allowed. Such birds will be returned to owner immediately or placed in quarantine.
8. No awards will be given to any bird that the judge deems unworthy.
9. The committee is not responsible for loss or damage to any bird. Committee will give special care to all birds, including feeding and watering. Exhibitors can visit their birds as often as they wish.
10. The show committee WILL NOT be involved in the selling or purchasing of any birds.
11. Check-out time is Saturday at 8:00 p.m. NO BIRDS will be removed prior. Any bird remaining after 11:00 pm will become the property of the committee unless prior arrangements have been made.
12. **Premiums - See page 5 in the Fairbook for Premium Payout details!**

<u>PREMIUMS:</u>			
<u>Entry</u>	1st	2nd	3rd
Cock - male over 1 year old	\$4	\$3	\$2
Hen - female over 1 year old	\$4	\$3	\$2
Cockerel - male under 1 year old	\$4	\$3	\$2
Pullet - female under 1 year old	\$4	\$3	\$2

SPECIAL AWARDS Large Fowl

- Best of Breed American
- Best of Breed Asiatic
- Best of Breed Continental
- Best of Breed English
- Best of Breed Mediterranean
- Best Any Other Standard Breed
- 1 Best in Show Champion Large Fowl**

SPECIAL AWARDS Bantam

- Best of Breed Feather Legged
- Best of Breed Modern/Old English
- Best of Breed Other Comb Clean Legged
- Best of Breed Rose Comb
- Best of Breed Single Comb
- 1 Best in Show Champion Bantam**

POULTRY - LARGE FOWL

American:

Buckeye 100
Delaware 200
Dominique 300
Jersey Giant 400
New Hampshire 500
Plymouth Rocks 600
Rhode Island Reds 700
Wyandottes 800
Any other not listed 900

Asiatic:

Brahma 100
Cochin 200
Langshan 300
Any other not listed 900

Continental:

Barnevelder 100
Faverolles 200
Hamburg 300
Houdan 400
Lakenvelder 500
Maran 600
Polish 700
Welsummer 800
Any other not listed 900

English:

Australorp 100
Orpington 200
Sussex 300
Any other not listed 900

Mediterranean:

Andalusian 100
Buttercup 200
Leghorn 300
Any other not listed 900

All Other Standard Breed:

Ameraucana 100
Phoenix 200
Sultan 300
Sumatra 400
Any other not listed 900

Production or Not Listed:

Sex-link 100
Black Star 200
Any other not listed 900



POULTRY - BANTAM

Feather Legged

Brahmas 100
Cochin 200
D'Uccle 300
Frizzles 400
Faverolles 450
Langshan 500
Silkies 600
Millie Fleur 700
Booted 800
Any other not listed 900

Modern Game - Old English

Modern Game - Old English 100

Rose Comb

Hamburgs 100
Leghorns 200
Rhode Island Red 300
Rosecombs 400
Seabrights 500
Wyandottes 600
Any other not listed 900

All Other Comb Clean Legged

Ameraucana 100
Buttercups 200
Cornish 300
Polish 400
Sumatra 500
Any other not listed 900

Single Comb Clean Leg

Andalusians 100
Australorps 150
Delaware 200
Dutch 250
Frizzles 300
Japanese 350
Leghorn 400
Plymouth Rock 450
Rhode Island Red 500
Sussex 550
Serama 600
Any other not listed 900

Any Other Not Listed

Any other not listed 900



Randy Balls

PIGEONS

Chairman: Randy Balls 435-881-4926

RULES - QUALITY & STANDARDS

1. REGISTER exhibits online at: <https://cachecounty.fairentry.com>
Registration is REQUIRED before check-in date. Registration is closed Sunday Aug 2nd at midnight, or when cages are full. Early registration enables us to have coup tags printed and already placed on cages, ready for your arrival. It also makes check-in much easier for you and the judging process.
2. Birds check into coups on Wednesday from 10:00 a.m. to 4:00 p.m. Make sure you have registered your bird ahead of this day. We will NOT be taking new entries this day of check-in.
3. Judging starts Thursday morning at 9:00 a.m. Judging area will be closed to the public. Birds will be arranged in show cages for ease of judging.
4. Premiums - See page 5 in the Fairbook for Premium Payout details!
5. All Birds must be banded, with seamless bands.
6. Exhibitor must be the owner of the pigeon for more than 90 days prior to fair date.
7. No diseased birds or birds showing signs of mites, lice, etc., will be admitted in the show room. All such birds will be returned to owner or placed in quarantine.
8. No awards will be given to cross-bred birds or to any birds the judge deems unworthy.
9. The committee is not responsible for loss or damage to any bird. Committee will give special care to all birds, including feeding and watering.
10. Check-out time is Saturday at 8:00 p.m. NO BIRDS will be removed prior.



PIGEON LOTS

- | | |
|---------------------|--------------------------------|
| 1. Racing Homer | 11. Frillback |
| 2. Roller | 12. Starling |
| 3. West of England | 13. Modena |
| 4. Oriental Roller | 14. Baldhead Roller |
| 5. Chinese Owl | 15. Portuguese Tumbler |
| 6. Old German Owl | 16. Oriental Frill |
| 7. Indian Fantail | 17. Swiss Mondaine |
| 8. Capuchine | 18. Moravian Strausser |
| 9. Bell Neck | 19. English Trumpeter |
| 10. Horsemen Pouter | 20. Any Other Breed not listed |

PIGEON Special Awards

1st place (Senior Champion)	1st place (Junior Champion)
2nd place (Sr. First Reserve)	2nd place (Jr. First Reserve)
3rd place (Sr. Second Reserve)	3rd place (Jr. Second Reserve)
Best of Breeds (top 6)	
Best Fancy	Premiums: \$4, \$3, \$2

RABBITS

Chairman: Benjamin Goodson 435-760-6202



Ben Goodson

RULES - QUALITY & STANDARDS

1. PRE-REGISTER exhibits online at: <https://cachecounty.fairentry.com>
2. Rabbits received 10 a.m. to 4 p.m. on Wednesday. Entries close when cages are full.
Limit of 2 rabbits per exhibitor.
3. Judging starts Thursday 9 a.m. and area will be closed to the public. Rabbits will be judged individually on how close they follow the rules and standards of perfection of the American Rabbit Breeders Association
4. Premiums - **See page 5 in the Fairbook for Premium Payout details!**
5. All rabbits must be tattooed in their left ear. If rabbit is not tattooed, contact Chairman.
6. Exhibitor must be the legal owner of rabbit not less than 30 days prior to fair date. No Rabbits will be bought or sold during the fair.
7. No sick rabbits will be allowed. Such rabbits are returned to owner or placed in quarantine.
8. No awards will be given to cross-bred rabbits or rabbits that the judge deems unworthy.
9. The committee is not responsible for loss or damage to any rabbit. Every precaution will be taken to safeguard the rabbits. Fair committee will give special care including feed and watering.
10. Check-out time is Saturday at 8:00 p.m. **NO RABBITS** will be taken prior to that time.

RABBIT LOTS

1. New Zealand
2. Satin
3. Californian
4. Rex
5. Mini Rex
6. Mini Lop
7. Holland Lop
8. Dutch
9. Netherland Dwarf
10. Fuzzy Lop
11. Lion Head
12. Any Other Breed



RABBIT Special Awards

Best of Breed	Best of Opposite Sex of Breed
Best of Show	Best of Opposite Breed of Show

Premiums

Blue 1st - \$4
Red 2nd - \$3
White 3rd - \$2



Kandi Parker

OPEN DAIRY GOATS

Chairman: Kandi Parker 435-760-7957
 Saturday Aug 1, 2020 at 7:00 a.m.

Register all Fair entries online at:
<https://cachecounty.fairentry.com>

Dairy Goat Show Breed Order

- Lamanchas
- Nigerian Dwarf
- Nubian
- Mini Nubian
- Any Other Dairy Goat

RULES AND ELIGIBILITY

1. PRE-REGISTER exhibits online at: <https://cachecounty.fairentry.com>
2. Check-in time for all Open Dairy Goats is 6:00 am to 6:45 a.m. Saturday Aug 1, 2020. All animals must be pre-registered and checked in by show committee upon arrival.
3. Goats may be shown in only ONE of these shows:
 4H-FFA LIVESTOCK SHOW or 4H-FFA JUNIOR SHOW, or the OPEN SHOW
4. Dairy Goat show is open to all residents of Cache County.
5. Each animal may be shown in the name of one designated exhibitor only.
6. Exhibitors are limited to 2 entries per lot that are registered in their name or the family farm name.
7. Any animal found to have abscesses, signs of previous possible abscesses or any other communicable diseases will not be allowed on the grounds.
8. No bucks will be allowed on the fairgrounds.
9. Show Chairman reserves the right to alter classes or lots to present a reasonable sized group for competing. Junior Class show times are subject to change at supervisors discretion.
10. Breeds are shown in the following order: Lamanchas, Nigerian Dwarf, Nubian, Mini Nubian and Any Other Dairy Goat. If there are not many goats in the AODG breed then Chairman may be combine with another breed.
11. Premiums - See page 5 in the Fairbook for Premium Payout details!

SENIOR Animals:

1. Milkers under 2 years - born between Aug 11, 2018 and show date
2. Milkers 2 years and under 3 - born Aug 11, 2017 to Aug 10 2018
3. Milkers 3 years and under 4 - born Aug 11, 2016 to Aug 10, 2017
4. Milkers 4 years and under 5 - born Aug 11, 2015 to Aug 10, 2016
5. Milkers 5 year and over - born prior to Aug 11, 2014
6. Wethered Dairy Goats and Pack Goats over 1 year of age.
**Grand (5) and Reserve (5) Champion Senior Does to be selected per breed from lots 1-6.*
**Best Senior Doe (1) in show will be selected from all breeds.*

JUNIOR Animals:

7. Junior Kids - born May 1 to show date of current year
8. Intermediate Kids - born March 1 to April 30 of current year
9. Senior Kids - born Aug 11, 2018 to Feb 28, 2020
10. Yearling Does (not in milk) - born Aug 11, 2018 to Aug 10 2019
11. Wethered Dairy Goats under 1 year of age.
**Grand (5) and Reserve (5) Champion Junior Does to be selected per breed from lots 7-11.*
**Best Junior Doe (1) in show will be selected from all breeds.*

GROUP Lots - One Entry per Farm:

12. Get of Sire - 3 does any age sired by the same buck
13. Produce of Dam - 2 does any age out of the same doe.
14. Dam & Daughter - 2 does any age that are mother and daughter
15. Best 3 Females - 3 does any age owned by the exhibitor
**Best Udder in Show (1) will be selected from all breeds classes.*

OPEN DAIRY GOAT	
<u>Premiums:</u>	
1st place	\$10
2nd place	\$9
3rd place	\$8
4th place	\$7
5th place	\$6
*Special Awards	

4-H & FFA JUNIOR DAIRY GOATS

Chairman: Kandi Parker 435-760-7957
Saturday Aug 1, 2020 at 10:00 a.m.

Dairy Goat Show Breed Order

- Lamanchas
- Nigerian Dwarf
- Nubian
- Mini Nubian
- Any Other Dairy Goat

Register all Fair entries online at:
<https://cachecounty.fairentry.com>



Kandi Parker

RULES AND ELIGIBILITY

1. REGISTER exhibits online at: <https://cachecounty.fairentry.com>
2. Check-in time for all Junior Dairy Goats is 9 a.m. - 9:45 a.m. Saturday Aug 1, 2020. Animals must be checked in by show committee upon arrival.
3. Goats may be shown in only ONE of these shows:
4H-FFA LIVESTOCK SHOW or 4H-FFA JUNIOR SHOW, or the OPEN SHOW
4. Each exhibitor enters any show at their own risk and assumes all responsibility for his/her animals. This includes the feeding and watering of all animals daily.
5. Each animal may be shown in the name of one designated exhibitor only.
6. Exhibitors are limited to 2 entries per lot that are registered in their name or the family farm name.
7. Exhibitors must wear appropriate clothing, 4-H or FFA attire.
8. All goats must meet standard health requirements. Any animal found to have abscesses, signs of previous possible abscesses or any other communicable diseases will not be allowed on the grounds.
9. No bucks will be allowed on the fairgrounds.
10. Show Chairman reserves the right to alter classes or lots to present a reasonable sized group for competition.
11. Junior Class show times are subject to change at supervisors discretion.
12. Breeds with 10 or more entries will have their own division.
13. Premiums - See page 5 in the Fairbook for Premium Payout details!

SENIOR Animals:

1. Milkers under 2 years - born between Aug 11, 2018 and show date
2. Milkers 2 years and under 3 - born Aug 11, 2017 to Aug 10 2018
3. Milkers 3 years and under 4 - born Aug 11, 2016 to Aug 10, 2017
4. Milkers 4 years and under 5 - born Aug 11, 2015 to Aug 10, 2016
5. Milkers 5 year and over - born prior to Aug 11, 2014
6. Wethered Dairy Goats and Pack Goats over 1 year of age.
**Grand (5) and Reserve (5) Champion Senior Does to be selected per breed from lots 1-6.*
**Best Senior Doe (1) in show will be selected from all breeds.*

JUNIOR Animals:

7. Junior Kids - born May 1 to show date of current year
8. Intermediate Kids - born March 1 to April 30 of current year
9. Senior Kids - born Aug 11, 2019 to Feb 28, 2020
10. Yearling Does (not in milk) - born Aug 11, 2018 to Aug 10 2019
11. Wethered Dairy Goats under 1 year of age.
**Grand (5) and Reserve (5) Champion Junior Does to be selected per breed from lots 7-11.*
**Best Junior Doe (1) in show will be selected from all breeds.*

GROUP Lots - One Entry per Farm:

12. Get of Sire - 3 does any age sired by the same buck
13. Produce of Dam - 2 does any age out of the same doe.
14. Dam & Daughter - 2 does any age that are mother and daughter
15. Best 3 Females - 3 does any age owned by the exhibitor
**Best Udder in Show (1) will be selected from all breeds classes.*

4-H & FFA Dairy Goat

PREMIUMS:

Blue \$6
Red \$4
White \$2
*Special Awards

OPEN COMMERCIAL MEAT MARKET GOATS

Chairman: Kandi Parker 435-760-7957
Saturday Aug 1, 2020 at 3:00 p.m. Show times may

RULES AND ELIGIBILITY

1. PRE-REGISTER exhibits online at: <https://cachecounty.fairentry.com>
2. All animals must be entered online and checked in by show committee upon arrival. Check-in is at Noon.
3. Goats may be shown in only ONE of these shows:
4H-FFA LIVESTOCK SHOW or 4H-FFA JUNIOR SHOW, or the OPEN SHOW
4. Goat show is open to all residents of Cache County.
5. Each animal may be shown in the name of one designated exhibitor only.
6. Exhibitors are limited to 2 entries per lot that are registered in their name or the family farm name.
7. Any animal found to have abscesses, signs of previous possible abscesses or any other communicable diseases will not be allowed on the grounds.
8. No bucks will be allowed on the fairgrounds.
9. Show Chairman reserves the right to alter classes or lots to present a reasonable size group for competition. Junior Class show times are subject to change at supervisors discretion and lack of participating entries.
10. Premiums - See page 5 in the Fairbook for Premium Payout details!

Single Animal Lots:

1. Wethers under 1 year of age
2. Doelings under 1 year of age
3. Does under 1 year of age

Group Animal Lots:

4. Best Pair of Junior Does
5. Best pair of Senior Does
6. Best 3 Females

Special Awards

Grand Champion Doe
Reserve Grand Champion Doe
Grand Champion Wether
Reserve Grand Champion Wether

Commercial Meat Market

Premiums

1st \$10	4th \$7
2nd \$9	5th \$6
3rd \$8	6th ribbon

OPEN PYGMY GOATS

Chairman: Kandi Parker 435-760-7957
Saturday Aug 1, 2020 at 4:00 p.m. Show times may

RULES AND ELIGIBILITY

See Rules and Eligibility above under Comm-Market

Register all Fair entries online at:

<https://cachecounty.fairentry.com>

Animal Lots:

1. Junior Wethers - under 1 year of age
2. Senior Wethers - over 1 year of age
3. Junior Does - doelings under 1 year of age
4. Intermediate Does - over 1 year of age and under 2
5. Senior Does - Does over 2 years of age

Special Awards

Grand Champion Doe
Reserve Grand Champion Doe
Grand Champion Wether
Reserve Grand Champion Wether

Open Pygmy Premiums

1st \$10	4th \$7
2nd \$9	5th \$6
3rd \$8	6th ribbon

4-H & FFA JUNIOR GOATS

Chairman: Kandi Parker 435-760-7957



Kandi Parker

RULES AND ELIGIBILITY

1. PRE-REGISTER exhibits online at: <https://cachecounty.fairentry.com>
2. The Junior Goat Show is open to all youth registered with a 4-H Goat Club or FFA Chapter within Cache County.
3. Goats may be shown in only ONE of these shows:
4H-FFA LIVESTOCK SHOW or 4H-FFA JUNIOR SHOW, or the OPEN SHOW
4. All animals must be entered online and checked in by show committee upon arrival. Check-in is at Noon.
5. Each exhibitor enters any show at their own risk and assumes all responsibility for his/her animals. This includes the feeding and watering of all animals daily.
6. Each animal may be shown in the name of one designated exhibitor only. It cannot be entered or exhibited by another. The only exception to this rule is for a Pee Wee Showman.
7. Exhibitors are limited to 2 entries per lot that are registered in their name or the family farm name.
8. Exhibitors must wear appropriate clothing, 4-H or FFA attire.
9. All 4-H exhibitors must present an up to date 4-H Portfolio or 4-H Livestock record book at show time. (Available from the 4-H Office.) FFA exhibitors must meet the record keeping requirements set by his/her Advisor for projects.
10. All goats must be owned, fed and cared for by the exhibitor for at least 60 days prior to show.
11. All goats must meet standard health requirements. Any animal found to have abscesses, signs of previous possible abscesses or any other communicable diseases will not be allowed on the grounds and removed immediately.
12. No bucks will be allowed on the fairgrounds.
13. Show Chairman reserves the right to alter classes or lots to present a reasonable size group for competition. Junior Class show times are subject to change at supervisors discretion.
14. Breeds with 10 or more entries will have their own division.
15. Premiums - **See page 5 in the Fairbook for Premium Payout details!**

Showmanship Class

Aug 1, 2020 at 1:00 p.m.

1. Register all exhibits online at:
<https://cachecounty.fairentry.com>
2. All Cache County 4-H and FFA youth can participate in Showmanship
3. Showmanship shall be according to the grade you are in as of Jan 1 of current calendar year.
4. A Champion Showman will be selected from each age division, Lots 1-4

Fitting and Showmanship

1. Pee Wee Class - Grades K-2
2. Junior Showmanship - Grades 3-5
3. Intermediate Showmanship - Grades 6-8
4. Senior - Grades 9-12

Showmanship Premiums:

1st \$10	6th \$5
2nd \$9	7th \$4
3rd \$8	8th \$3
4th \$7	9th \$2
5th \$6	10th + under \$1
Pee Wee Showman: \$2 each	

Jr. Commercial/Meat Market Goat Show

Aug 1, 2020 at 3:30 p.m.

Commercial/Boer Meat Goat

1. Wethers under 1 year of age
2. Does under 1 year of age
3. Does over 1 year of age

Group Lots - One Entry Per Farm

4. Best Pair of Junior Does
5. Best Pair of Senior Does
6. Best Three Females

Junior Pygmy Goat Show

Aug 1, 2020 at 5:00 p.m.

1. Junior Wethers - under 1 year of age
2. Senior Wethers - over 1 year of age
3. Junior Does - under 1 year of age
4. Intermediate Does - over 1 yr and under 2 yrs
5. Senior Does - over 2 years of age

Jr. Commercial /Meat Market & Jr. Pygmy Special Awards:

Grand Champion Doe
Reserve Champion Doe
Grand Champion Wether
Reserve Champion Wether

Jr. Commercial/Meat Market & Jr Pygmy Premiums:

Blue \$6
Red \$4
White \$2
Special Awards - Rosette/Trophy



4H WESTERN SHOWMANSHIP



President: Natalie Straatman
President-Elect: Kelcey Spackman



Register all Fair entries online at: <https://cachecounty.fairentry.com>
Registration ends August 3, 2020

- Participants must be registered Cache County 4-H members
- Youth will compete according to age as of Sept 1 of last year
- Judged events begin Tuesday, August 4th at 6:00 pm.
- \$10 Registration and 4H fees are to be paid prior to show day.
- Test AND Fitting & Showmanship are both required to do events.
- Speed events will begin on Wednesday, August 5th at 8 am.
- * See page 5 in the fairbook for Premium Payout information.

4H Western Showmanship Lots

1. Juniors (ages 8-10)
2. Intermediates (ages 11-13)
3. Seniors (ages 14-18)

Premiums for Showmanship

1st Place - \$5
2nd Place - \$3
3rd Place - \$2

- Test Required for ALL exhibitors
- Fitting and Showmanship
- Western Horsemanship
- Ranch Riding
- Keyhole race
- Pole Bending
- Barrels



Please refer to
https://extension.usu.edu/cache/4-H/horse_program
for rules and registration information
Must also register on fair entry for county fair 4-H show
For questions, please contact
USU Extension at (435) 752-6263





Corynn Arehart

MONDAY NIGHT REINING SHOW

Chairman: Corynn Arehart 435-740-1315
Monday August 3rd at 6:00 pm SHARP

Register all Fair entries online at:
<https://cachecounty.fairentry.com>
Registration ends August 1, 2020

Wednesday Night Reining Lots

- | | |
|-------------------|------------------------------|
| 1. Green Horse | \$15 entry fee (\$125 Added) |
| 2. Youth Under 18 | \$20 entry fee (\$175 Added) |
| 3. Junior Horse | \$25 entry fee (\$225 Added) |
| 4. Senior Horse | \$30 entry fee (\$275 Added) |
| 5. Freestyle | \$40 entry fee (\$325 Added) |

*** Show management retains 20% for show expenses*

Premium Payout

1st Place -	50%
2nd Place -	30%
3rd Place -	20%
2 Exhibitors only - split 60/40	
<i>** Show management retains 20% for show expenses</i>	

GENERAL RULES AND ELIGIBILITY

1. Register for all shows online at: <https://cachecounty.fairentry.com> **Registration closes August 1, 2020.** Late Entries have an additional \$5 fee assessed per entry after August 1.
2. One contestant per horse per lot.
3. Green Horse (lot 1) - 2 to 4 year old horses that have not won over \$100
4. Junior Horse (lot 2) - 5 year old horses and under
5. Senior Horse (lot 3) - 6 years old and over. Senior class must ride in a shank bit.
6. No cross over from lots #3 and #4. The ONLY exception is a Youth Rider (under 18 years of age.)
7. Green Horses/Junior Horse (lots 1 & 2) must be shown in a smooth snaffle bit (O-Ring, Egg Butt, D-Ring,) or a bosal. No Shanks and no twisted wire.
8. Two hands may be used in Lots 1-3 with a snaffle bit (O-Ring, Egg Butt, D-Ring,) or a bosal.
9. One hand used in Senior Horse (lot 4)
10. Freestyle (lot 5) Reining Rules: We are using a CD player only for the music. (Not MP3) You must get your music to the announcer before the reining classes begin. (Costumes permitted but not required)
 - Maximum 3 1/2 minutes. When time expires your music will be turned off and you will be asked to exit the arena. You will be docked for anything over the maximum time allotment.
 - Required Moves:
 - * All ages - Rider or Horse
 - * Minimum of 4 consecutive spins to the right and the left,
 - * Must have at least 2 stops,
 - * A minimum of 1 backup at least 10 feet,
 - * A minimum of 1 rollback to the left and right,
 - * Speed transitions must be made on right and left leads,
 - * A minimum of 1 lead change at the canter from left to right and right to left
 - * Rider may ride with one or 2 hands.
11. Entry cut off time will be 2 classes prior.
12. See page 5 in the Fairbook for Premium Payout details!

Entry Fee's - Payment Information

ALL PAYMENTS for entries will be paid when you enter online at: <https://cachecounty.fairentry.com>. No payments of checks or cash for entries will be mailed in. We are using a Credit/Debit Card payment process that is integrated within the entry program. Your information is secure - not saved or stored. NO CASH payments will be accepted on the day of the show. You must pre-register! There will be a 3% surcharge applied to all transactions. LATE ENTRIES will have \$5 late fee per ENTRY, not per animal/exhibitor. No Exceptions. Registration ends August 1, 2020.



Corynn Arehart

YOUTH OPEN HORSE SHOW

Chairman: Corynn Arehart 435-740-1315

Friday August 7th at 7:30 am SHARP

Entry Fee's - Payment Information

ALL PAYMENTS for entries will be paid when you enter online at: <https://cachecounty.fairentry.com>. No payments will be mailed in. NO CASH payments will be accepted on the day of the show. Pre-registration is highly recommended! There will be a 3% surcharge applied to all transactions. LATE ENTRIES will have additional \$5 late fee per ENTRY, not per animal/exhibitor. No Exceptions.

Pre-Registration ends August 1, 2020.

Youth Open Horse Lots- \$5.00 fee per entry

**Must pre-register for lots 1-6. No day of show registration for these lots!*

1. Showmanship 8 and under
2. Showmanship 9 - 13
3. Showmanship 14 - 18
4. All Mares
•Grand & Reserve Fillie/Mare Champion
5. All Geldings
•Grand & Reserve Gelding Champion
6. All Ponies
•Grand & Reserve Ponies
15 minute tack break

**Day of show registration available for lots 7-22 only.*

7. Lead Line - age 5 and under
8. Walk & Trot 5-6
9. Walk & Trot 7-8
10. Youth Western Pleasure 9-13
11. Youth Western Pleasure 14-18
*See rule #4
12. Youth Costume Class
7 & under *See rule #5
30 minute lunch break

**All Trail see rule #6*

13. Trail 8 and Under
14. Trail 9-13
15. Trail 14-18
16. Youth Reining 8 & under
17. Youth Reining 9-13
18. Youth Reining 14-18
19. Youth Freestyle Reining
8-18 yrs *See rule #7
20. Barrels 5-8
21. Barrels 9-13
22. Barrels 14-18

GENERAL RULES AND ELIGIBILITY

1. Register for all shows online at: <https://cachecounty.fairentry.com> Entry fees will be paid by Credit/Debit card during entry process only. **Pre-Registration ends August 1, 2020.** \$5 per entry late fee for day of show entries.
2. Western or English tack is permitted
3. NO Stallions allowed for the Youth Show
4. Snaffle Bit horse must be 2-3 yrs old and never shown in curb bit. AQHA Rule: O-Ring, Egg Butt, or D-Ring
5. YOUTH COSTUME - Exhibitors under 5 must be led (\$2 premium)
6. TRAIL - Trail is held in the North Roping arena and will be on a first come first serve basis. Course opens at 9:00 a.m. and closes at 1:00 p.m. SHARP! You may compete in trail at any time. The main arena always takes precedence; do not go to do your trail and expect that we will wait and hold your pleasure class for you.
7. FREESTYLE Reining - All ages: Rider or Horse (15 exhibitors max) We are using a CD player only for the music. (Not MP3) You must get your music to the announcer before the reining classes begin. (Costumes permitted but not required)
 - Maximum of 3 minutes. When time expires your music will be turned off and you will be asked to exit arena. You will be docked for anything over the maximum time allotment.
 - Required Moves:
 - Minimum of 4 consecutive spins to the right and the left
 - A minimum of 1 rollback to the left and right
 - Speed transitions must be made on right and left leads
 - A min. of 1 lead change at the canter from left-right and right-left
 - Must have at least 2 stops
 - A minimum of 1 backup at least 10 feet
 - Rider may ride with one or 2 hands
8. HIGH POINT - Awarded at Noon during the Adult horse show on Sat. To compete you must have a qualified ride in each of the following classes on the same horse: Showmanship, pleasure or walk trot, trail, reining and barrels. Freestyle does not count towards High Point award. Buckles awarded to 8 & under, 9-13 and 14-18. In case of a tie, the tie breaker will be the pleasure class.
9. See page 5 in the fairbook for Premium Payout information.

Premiums

- 1st Place - \$10
- 2nd Place - \$7
- 3rd Place - \$5
- 4th-6th Place - Ribbon only

Special Awards

- Grand & Reserve Champion Fillie/Mare
- Grand & Reserve Champion Gelding
- Grand & Reserve Champion Ponies
- Lead Line - Ribbon only
- Youth Costume - \$2 and ribbon
- High Point Champions (3)

ADULT OPEN HORSE SHOW

Chairman: Corynn Arehart 435-740-1315

Saturday August 8th 7:30 am SHARP



Corynn Arehart

Entry Fee's - Payment Information

ALL PAYMENTS for entries will be paid when you enter online at: <https://cachecounty.fairentry.com>. No payments will be mailed in. NO CASH payments will be accepted on the day of the show. Pre-registration is highly recommended! There will be a 3% surcharge applied to all transactions. LATE ENTRIES will have additional \$5 late fee per ENTRY, not per animal/exhibitor. No Exceptions.

Pre-Registration ends August 1, 2020.

Adult Open Horse Lots

\$10.00 entry fee per lot 1-14

\$15.00 entry fee per lot 15-17

**Must pre-register for lots 1-5.*

No day of show registration for lots 1-5,

Day of show registration for lots 6-18 only.

1. Adult Showmanship
 2. All Stallions
 - Grand & Reserve Stallion
 3. All Mares
 - Grand & Reserve Fillies & Mares
 4. All Geldings
 - Grand & Reserve Geldings
 - ***15 minute tack break***
 - \$50 Jackpot added to each lot 5-14**
 5. 2-3 Year Old Snaffle Bit Futurity (O-Ring, Egg Butt, D-Ring)
 6. Western Pleasure Futurity (4-5 yr olds)
 7. Western Pleasure Maturity (6 & over)
 8. Ranch Stock Western Pleasure Jr Horse 5 and under *See Rule #4
 9. Ranch Stock Western Pleasure Sr. Horse 6 and over *See Rule #5
 10. Matched Pairs Jackpot
 11. Ranch Stock Trail Jr. Horse 5 & under
 12. Ranch Stock Sr Horse 6 & over
30 minute lunch break
 13. Jackpot Junior Reining 5 & under
 14. Jackpot Senior Reining 6 & over
- Entry Fee \$15.00 for lots 15-17**
\$75 Jackpot added to lot 15-17
15. Freestyle Reining Jr. Horse 5 & under
 16. Freestyle Reining Sr. Horse 6 & over
 17. Barrels (entries cap at 50)
* Barrels begin at 12:30 pm *

GENERAL RULES AND ELIGIBILITY

1. Register for all shows online at: <https://cachecounty.fairentry.com> All entry fees will be paid by Credit/Debit card during the entry process only. Registration ends August 1, 2020.
2. Exhibitors do not need to be 18 to compete, but are not eligible to win the High Point awards.
3. \$50 jackpot added to lots 5-14 and \$75 jackpot added to 15-17. A minimum of three exhibitors required in the lot for jackpot premiums.
4. Jr Horse lots may use any smooth snaffle bit: O-Ring, Egg Butt, or D-Ring or a bosal.
5. RANCH WESTERN PLEASURE - Judged on gaits, leads and ease of riding; with little emphasis on head set or excessive slowness. Silver tack is discouraged.
6. FREESTYLE Reining - We are using a CD player only for the music. (Not MP3) You must get your music to the announcer before the reining classes begin. (Costumes permitted but not required.)
 - Maximum of 3 1/2 minutes. After 3 1/2 minutes your music will be turned off and you will be asked to exit arena. You will be docked for anything over the maximum time allotment.
 - Required Moves:
 - All ages - Rider or Horse
 - Minimum of 4 consecutive spins to the right and the left,
 - Must have at least 2 stops,
 - A minimum of 1 backup at least 10 feet,
 - A minimum of 1 rollback to the left and right,
 - Speed transitions must be made on right and left leads,
 - Min. of 1 lead change at the canter from left-right and right-left
 - Rider may ride with one or 2 hands
7. HIGH POINT - We will award an all-around High Point Buckle award in both Junior Horse and Senior Horse divisions. To be eligible you must have a qualified ride in each of the following classes on the same horse: Showmanship, pleasure or ranch pleasure, trail, and reining. Freestyle reining does not count towards High Point award. In case of a tie, the winner will be decided based on the placing in pleasure class. Youth under 18 may not compete.
8. See page 5 in the fairbook for Premium Payout information.

Adult Premiums lots 1-5

1st Place -	\$15
2nd Place -	\$12
3rd Place -	\$10
4th-6th Place -	Ribbon only

Special Awards

Grand & Reserve Champion Stallion
Grand & Reserve Champion Filly/Mare
Grand & Reserve Champion Geldings
High Point Junior Champion
High Point Senior Champion

Jackpot 3 Entries/lot

1st Place -	50%
2nd Place -	30%
3rd Place -	20%

Jackpot 4 Entries/lot

1st Place -	40%
2nd Place -	30%
3rd Place -	20%
4th Place -	10%

** Show management retains 20% for show expenses*



CACHE COUNTY FAIR & RODEO

CARNIVAL



PRE-SALE TICKETS WILL BE AVAILABLE STARTING JULY 6TH UNTIL AUGUST 5TH AT 5PM OR UNTIL SOLD OUT. FOLLOWING THIS DATE, TICKETS WILL BE AVAILABLE FOR PURCHASE ONLY AT THE FAIRGROUNDS.

**TICKETS CAN BE PURCHASED AT
THE CACHE COUNTY EVENT
CENTER.**

*SELLING LOCATIONS SUBJECT TO CHANGE. VISIT CACHECOUNTY.ORG/FAIR FOR
UPDATES

PRE-SALE TICKETS: \$25

FAIRGROUNDS MAP





**Cache
County**
- 1857 -



Cache County Executive

Craig W Buttars

Cache County Council

**David Erickson, Karl Ward, Barbara Tidwell, Paul Borup,
Gina Worthen, Jon White, Gordon Zilles**

Fair Chairs

Lane & Susan Parker

Rodeo Chairs

LaMont Poulsen, Scott Wilkinson, Trish Gibbs